Fair and Cold

Mostly fair and cold today and tonight. Fair to partly cloudy with a chance of snow flurries tomorow. High yesterday, 37; low, 17. High today, 34-36. Low tonight, 16-20.

THE CIRCLEVILLE HERALD

FULL SERVICE

Associated Press leased wire for state, national and world news, Central Press picture service, leading columnists and artists, full local news coverage.

Monday January 11, 1965 — 10 Pages — 10c Per Copy — 82nd Year—8

Broader Health Care Proposals Offered

Ohio Is Chilly; Only SE Areas Get Heavy Snow

By THE ASSOCIATED PRESS

Sunny but brisk weather covered Ohio today as a weak high pressure system cleared skies in most sections.

Early morning temperatures included Zanesville 11, Bellaire 15, Toledo 18, and Mansfield 20. Readings today were expected to remain in the 30s.

Light southerly winds were expected to lift temperatures and bring some cloudiness tonight and Tuesday.

Three to six inches of snow still covered the ground today in southeast counties following a weekend snowstorm.

Virginia's first major storm of the season dumped a foot of snow in the northern and western parts of the state, closing schools in five counties.

In West Virginia, three persons were killed on icy U.S. 460 near Princeton and driving conditions throughout much of the state were hazardous. From two to six inches of snow blanketed the western and southern sections of the state and nine inches was recorded in Martinsburg in the eastern Panhandle.

To the north, special snow plans were put into effect in the Philadelphia area, where a swirling snowstorm left 5 to 12 inches, slowing air traffic at the Philadelphia International Airport. The Harrisburg-York Airport was closed all day.

Near Ebensburg, Pa., a Greyhound bus swerved off a snow-covered highway ramp, plunging down a 30-foot embankment into a small stream. Ten persons were hospitalized and nine others were treated and released.

The Washington, D.C., area struggled under 4 to 8 inches of snow and emergency plans were set in motion in nearby Baltimore and 19 Maryland counties.

Heavy snows in the New York City area forced cancellation or diverted more than 300 flights at Kennedy International Airport, although operations were not shut down. Inbound transatlantic flights temporarily were rerouted to Boston and Montreal.

Vehicles without chains or snow tires were banned from major arterial routes in New York. Five inches of snow fell in midtown Manhattan and eight inches covered some suburbs.

Upstate New York got by with just flurries and bitter cold temperatures.

The northern New England ski areas, suffering from a lack of snow, also were by-passed, but the southern section of the six-state area received heavy amounts.

Snowstorms also struck several other widely separated areas of the nation.

In northeast Arkansas, wet snow knocked out electric and telephone service for more than 5,000 customers and a repairman was killed by a live wire.

Eight inches of snow fell in central and northern Idaho, but most roads were expected to remain open.

High winds kicked up old snow, closing two sections of U.S. 89 east of Glacier National Park in Montana.

The Midwest had generally dry weather, but temperatures plunged below freezing over the weekend and dropped as low as 31 degrees below zero in Hibbing, Minn. One woman died near Virginia, Minn., when she tried to walk home in 30-degree-below cold when her car went off a road.

Northwestern California still was suffering from the consequences of torrential floods of the past few weeks. Officials estimated earth slides and washouts there caused $60 million damage to roads and bridges.

Solons Await LBJ Messages

4 Proposals Due On Hill This Week

WASHINGTON (AP) — President Johnson sends four more messages to Congress this week to spell out details of his legislative program.

Tuesday there will be one on education, Wednesday on immigration, Thursday on foreign aid and Friday on space. They follow last Thursday's message on health and the President's State of the Union message delivered a week ago tonight.

Johnson's requests are piling up on a Congress that still hasn't had a chance to get organized. Both House and Senate hope to complete action on committee assignments during the week. Until they do, no action on legislation can be taken.

The President gave a hint of what he wants in the field of education and immigration in his State of the Union address.

He is seeking $1.5 billion for an education program touching all school years from pre-kindergarten to graduate school. The main effort will be directed at helping primary and secondary schools in low - income areas.

Little that is new is expected to be included in Johnson's specific request. What is new is the big Democratic majority in the House that offers the administration hope for programs that have been blocked in Congress for years.

Johnson's proposals on immigration are also expected to echo those submitted by his predecessor, John F. Kennedy, which went no place in the last Congress.

The key feature undoubtedly will be a plea for an end to the present fixing of immigration quotas for each country, with Western and Northern European countries given preference over all others.

In his State of the Union address, Johnson called for an immigration law "based on the work a man can do and not where he was born or how he spells his name."

Homicide Hinted In Fatal Blaze

CINCINNATI (AP)—Homicide detectives have been called in to assist in the investigation of the fire death of a registered nurse.

Mrs. Frances Heinrichs, 32, was found dead Sunday in her fourth - floor apartment in the plush Park Lane Apartment building here. Sixty persons were evacuated from the upper floors of the nine-floor structure. Robert Wedig, assistant fire chife, said Mrs. Heinrichs apparently died of flame inhalation. She was found in the bedroom of her daughter who was not home.

Fatal Hitskip Driver Surrenders to Police

CINCINNATI (AP) — A man who said he was the driver of a car that killed a man Friday night surrendered to police Sunday, officers reported. Richard Walker, 31, Cincinnati, was charged with leaving the scene of an accident and having no driver's license. Victim of the accident was Fletcher Cowart, 62, who was struck as he was crossing a street.

Miami To Celebrate

OXFORD, Ohio (AP)—Miami University will celebrate its 156th anniversary Feb. 17. Gov. James A. Rhodes will be the speaker at a convocation.

Keeping Score On The Rainfall

Rainfall for 48 Hour Period Ending at 8 a. m.	.02
Actual for Jan. to date	1.73
Normal for Jan. to date	.99
AHEAD .74 INCH	
Actual since January 1	1.73
Normal since January 1	.99
River (feet)	2.80
Sunrise	7:54
Sunset	5:27

PATIENT PLAYMATE — With no playmates around while visiting her grandmother in Pittsburgh, Pa., "Nurse" Katie Snyder, 4, "treats" Shrimpy, who doesn't seem to mind the bandages.

Buildup Is Continuing For Bliss To Oust Burch

By THE ASSOCIATED PRESS

Two more members of Congress have named Ohio's Ray Bliss as the favorite to be the Republican Party's new national chairman.

Rep. John V. Lindsay, R-N.Y. told a New York radio interviewer Sunday that he predicts Bliss will replace Dean Burch as national chairman.

Sen. Thruston Morton of Kentucky, a former national chairman, in a radio interview at Lousville, said he expects Burch to get a thin majority of support from the Republican National Committee, but not enough to keep his job.

Morton said he favors Bliss, Ohio Republican chairman, or Rep. Robert Taft Jr. of Cincinnati for the post.

Burch's position is to come before the national committee when it mets Jan. 22-23 in Chicago.

Bliss, an Akron insurance man, has spurned all comment on the matter so far. He met secretly with Burch last week in Washington. A Burch backer said Bliss told Burch he would not actively seek the job and would remain neutral.

Bliss served on Sen. Barry Goldwater's campaign steering committee. Goldwater is backing Burch.

Besides being a member of the voting national committee which will decide Burch's future, Bliss is also president of the Association of Republican State Chairman.

Burch insisted in Washington today that he will keep his job.

But one Republican source said there is "more than a scrap of truth" to reports of behind the scene maneuvers aimed at shifting national committee leadership from Burch to Bliss.

Burch told reporters he has picked up votes in the past week for a showdown over the chairmanship when the committee meets.

"I plan to go to Chicago as chairman of the Republican National Committee and return to Washington as chairman of the Republican National Committee," he said.

The Los Angeles Times, in a dispatch by Times Washington bureau chief Robert J. Donovan, said the turnover might come this week.

Dock Union Chief Shocked By Walkout

NEW YORK (AP) — The 60,000 - member Longshoremen's Union struck ports from Maine to Texas at 12:01 a.m. today.

The walkout, in effect, is a resumption of the one-day walkout last Oct. 1 when the work contract expired. At that time, President Johnson invoked the Taft-Harley Act and a federal court injunction sent the men back to work during an 80-day cooling-off period. The government's injunctive power now is exhausted.

The White House gave no indication of any presidential action in the new strike. Informed sources in Washington said President Johnson probably would act only if it appeared there would be an immediate crippling of the national economy.

The strike resulted primarily from the action of New York members of the AFL-CIO International Longshoremen's Association in rejecting the proposed contract with the New York Shipping Association. Agreements reached between the ILA and the association, which represents 145 shipping and stevedoring companies, traditionally set the pattern for contracts in other ports. There also were contract disputes on local issues in several South Atlantic and Gulf Coast ports.

Union President Thomas W. Gleason said he was "shocked" by the contract rejection in the Port of New York in a union membership vote last Friday. He had called the contract the best in the 72-year history of the union.

Navy Yard Raps Report

PORTSMOUTH, N.H. (AP) — Reaction was swift to a congressional investigating committee's criticism of the Portsmouth Naval Shipyard in a report on the lost nuclear submarine Thresher.

Public officials and labor leaders rallied to the defense of the yard, where the ill-fated Thresher was built. They said the joint committee report, disclosed Saturday night, unfairly gave the shipyard, the oldest in the nation, "a black eye."

The Thresher sank with the loss of 129 lives some 220 miles off Cape Cod on April 10, 1963, while making a deep-dive test.

The congressional report said practices and standards in some of the Thresher's construction were "short of those required" for safe operation.

The report narrowed the criticism to pipe joints on the submarine and the manner in which they were connected. Haste in building the attack submarine and faulty workmanship also were suggested as contributing causes for the sinking.

New Governor Sworn

INDIANAPOLIS (AP) — Democrat Roger D. Branigin, elected by the largest margin in recent history, was inaugurated today as Indiana's governor.

Viet Marines Taking Stand

Binh Gia Area To Be Defended

SAIGON, South Viet Nam (AP) —The entire Vietnamese marine corps moved toward embattled Binh Gia today to hold the area from the Communist Viet Cong.

Four marine battalions totaling 2,500 men began the transfer by helicopter and road to the Catholic refugee settlement 40 miles east of Saigon where government forces this month suffered their worst defeat of the war.

U.S. military sources said the marines plan to remain in the area indefinitely in an effort to pacify two largely unpopulated provinces that were free of Communist infiltration until two months ago.

Some U.S. advisers called the plan a mistake.

"The Viet Cong have won another victory at Binh Gia. They are tying up the whole marine corps, and preventing it from doing useful work elsewhere," one American said.

"The only reason the marines are being sent down there is to keep the road to Cap St. Jacques open," said another.

Cap St. Jacques is a popular sea resort 120 miles from Saigon.

However, other advisers said the marine deployment would prevent the Communists taking over the provinces to close "the ring of steel" around Saigon. Others said it would boost morale after the government defeat at Binh Gia.

Six Americans were killed and two others captured in the nine-day battle, longest single encounter of the four-year U.S.-supported guerrilla war. Government forces suffered about 500 casualties, including 121 dead.

Intelligence reports indicate that several Viet Cong battalions still occupy jungle areas around Binh Gia. The fresh marine battalions are replacing three paratrooper units that have been seeking without success to make contact with the elusive Communists.

On the political front, strained relations between the Vietnamese armed forces and the civilian government eased over the weekend, and a three-week crisis appeared to be over.

The military said it had restored full authority to the civilians and released a score of political prisoners arrested in the Dec. 20 military purge of the civilian government. Six of the prisoners were members of the High National Council, the provisional legislature abolished in the purge.

The United States had opposed the purge and had suspended discussion of new, enlarged aid programs until civilian rule was restored.

Law Day Proclaimed

WASHINGTON (AP) — President Johnson has proclaimed May 1 as "Law Day U.S.A., 1965" and called upon the American people "to rededicate themselves to our nation's ideals of equality and justice."

6 Crewmen Die In Rail Collision

WOOSTER, Ohio (AP) — Six crewmen burned to death today in a fiery collision of two heavy freight trains at a diamond track crossing. A seventh crewman escaped.

The State Highway Patrol reported four bodies were taken from diesel engine units of the two trains. Two bodies still were pinned in the wreckage.

The crash shook houses near by in Sterling, where the Erie Lackawanna Railroad line crossed tracks of the Baltimore & Ohio Railroad.

The fuel tanks on the diesel engines of both trains exploded, igniting fuel oil. Between 100 and 200 firemen from 10 departments battled 150-foot-high flames for more than an hour before bringing them under control.

"I heard a crash and the next thing I knew I was flying through the air," said the survivor, Clyde Howard Masters, 54, brakeman on the Erie-Lackawanna train. Masters, from Marion, Ohio, told a highway patrolman he had gone to the rear of the engine because the radio apparently wasn't working.

Only two bodies were recovered. The other three were in the cab of the B&O train, which was searing from the heat.

Sterling is about 20 miles north of Wooster and 35 miles southwest of Cleveland.

The trains were the B&O's "The Virginian," en route from Willard, Ohio, to New Castle, Pa. The other train was No. 77, en route to Chicago from New York City. Cars were piled up three high, and wires were down in the area.

Recovered from the cab of the Erie-Lackawanna train were the bodies of Donald Narney, 42, the engineer, and a brakeman, C. Porter. Both were from Marion, Ohio.

Trapped in the cab of the B&O train were head brakeman F. C. Druschel, engineer Carl R. Duckworth and fireman G. S. Williams. All three were from New Castle, Pa.

Polio in U.S. Is Vanishing

ATLANTA, Ga. (AP) — Polio has almost vanished from the United States within a scant decade in one of medicine's most dramatic triumphs over an ancient scourge of mankind.

"It is apparent that with a continued effort to vaccinate the yet unreached young people and the newborn babies, we can eliminate poliomyelitis as a public health problem in this country in the near future," a government agency reports.

That is a statement from the Communicable Disease Center of the U.S. Public Health Service. It comes only 10 years after Salk vaccine opened the way to conquer polio.

The statistics behind that statement are even more impressive.

It was in 1952 that crippling polio reached a terrible peak in the United States. That year 57,879 persons fell victim to the disease, 3,145 died and nearly 20,000 were left with the crippling effects of polio.

Last year there were only 121 persons stricken in the entire nation. Fewer than 10 died and far less than 100 had paralytic after-effects.

Ten years ago, Dr. Jonas F. Salk provided the first break in the fight against polio with his vaccine. This was buttressed six years later by Dr. Albert Sabin's vaccine.

But the danger is never over. Dr. Pierce Gardner, chief of the polio surveillance unit at the CDC, warned that approximately four million babies born each year must be vaccinated promptly. He said poorly immunized persons must be found and vaccinated.

Girl, 16, Strangled in Lover's Lane

TIFFIN, Ohio (AP) — Whoever strangled 16-year-old Tharon Shepherd almost certainly knew her, authorities believe.

The nude body of the petite brunette high school girl was found Saturday alongside a muddy lover's lane in a woods two miles south of Tiffin.

The girl's acquaintances told police and sheriff's investigators Sunday she was not the kind of girl to get into a car with a stranger. Authorities said they had no outstanding suspects.

Dr. Albert O'Halloran, Seneca County coroner, said an autopsy showed the girl had been strangled with her own nylon stocking Wednesday night. She had four bruises—apparently inflicted by a blunt instrument—on the left side of her head, a small fracture at the base of her skull and a bruise on her chin. Further tests must be made to determine if the girl was assaulted sexually.

Tharon disappeared early Wednesday evening after telling her step-father, Clarence Nedles, she was going to a drugstore four blocks away to buy a notebook for school. Her mother reported her missing about four hours later.

Game Warden Sheldon Neff found the body. Her under garments and other clothing were strewn in a 10-foot area. Besides the stocking, a leg of her trousers had been knotted around her neck. Two notebooks were found nearby.

Bus Driver Held Following Crash

CADIZ, Ohio (AP)—The driver of a Greyhound bus involved in an accident in which two passengers were injured has been ordered to appear in Harrison County court here Jan. 25 on a charge of speed in excess of road and weather conditions, the Ohio Highway Patrol reported today.

The patrol identified the driver as James A. Murray, 54, Akron.

Officers said the eastbound bus went out of control on a curve on snow-covered U. S. 35 about 13 miles northwest of here Sunday. The bus ran down a four-foot embankment and overturned on its left side, they added.

Boy Alerts Family Of 8 in Home Fire

CLEVELAND (AP) — A 17-year-old boy alerted a family of eight that their apartment house was on fire last night, and all eight got out safely.

Richard Kacvinsky first telephoned the fire department that the 2½-story building was on fire, then warned the residents. Escaping from their second-floor suite were Mr. and Mrs. Clinton Harrill, their five children aged 2 to 16, and Mrs. Harrill's mother, Mrs. Essie Williams.

Teen-Agers' Beer Binge Broken Up

ADRIAN, Mich. (AP)—Lenawee County police broke up a beer party and arrested 16 boys and two girls at a lake 16 miles east of here, over the weekend.

All were charged as minors in possession of beer. Justice of the Peace Earl Houghtby said all pleaded guilty. Eleven boys aged 17-19 and one 17-year-old girl were fined $10 and sentenced to three days in the county jail.

A 14-year-old girl and five 16-year-old boys were ordered to Toledo Probate Court. All of the youngsters are Toledo residents. The raid followed a tip from township police.

GOP, AMA Add More Services

Republicans Seek To Pay Doctor Fee

WASHINGTON (AP) — Six Republican senators are drawing up a health care plan for the aged which Sen. Leverett Saltonstall says would cover some doctors' fees, going beyond the measure proposed by President Johnson.

The senators' alternative program came on the heels of one proposed in Chicago on Saturday by the American Medical Association. The AMA, long a foe of plans for Social Security medical care for the aged, also said its version would be broader than the administration's plan.

A third alternative is in the works, according to House Republican Leader Gerald R. Ford. He said Saturday in an interview that Republican members of the House Ways and Means Committee would unveil a proposal in the near future. Ford said work has not been completed on it.

The administration measure would be administered by Social Security and financed by a separate payroll tax.

Saltonstall, a Massachusetts Republican, said the proposal he and his five colleagues would introduce Tuesday would include some doctors' fees and drugs outside the hospital and thus go beyond the administration measure which includes hospitalization, nursing home care, home health visits and outpatient hospital diagnostic services — but no medical or surgical bills.

The GOP senators' program

(Continued on Page Two)

Grand Jury Looks Again At Slayings

JACKSON, Miss. (AP) — Twenty-three Mississippians today take a second look at evidence in the slaying of three civil rights workers.

Armed with what it says is a confession, the Justice Department will go before a 23-member federal grand jury here. They are seeking indictments in the deaths of Michael Schwerner, 24, and Andrew Goodman, 20, both of New York, and James Chaney, 21, a Meridian Negro.

The Justice Department rests much of its case on a written statement it claims it obtained from Doyle Barnette of Cullen, La.

However, there was a report — said to have come from government sources — that other evidence also includes a statement from another man. The FBI would neither confirm nor deny this.

Charges against 21 men arrested in the June 21 killing — including Neshoba County Sheriff Lawrence Rainey and Chief Deputy Cecil Price — were dropped after a Dec. 10 preliminary hearing in Meridian.

U.S. Commissioner Esther Carter declined to admit testimony of an FBI agent on an alleged confession.

The government claimed Barnette made a statement to the FBI after a three-day period in November. This came one month after the grand jury took its first look at evidence in the triple slaying and returned no indictments.

New GOP Chief Shuns Dixiecrat Coalition

WASHINGTON (AP) — The new leader of the House Republicans, Michigan's Gerald R. Ford, indicates some organizational changes may be in the offing for his party.

Said Ford: "The Republican party can only build itself in the South if it does things that will elect Republicans down South. And I'm not sure, based on past history, that having a tightly knit coalition with the Southern Democrats is a fair objective. So therefore, I don't believe that we ought to handle it quite the way we did in the past."

Fourth of Men Quit Smoking, Claim

WASHINGTON (AP) — Surgeon General Luther L. Terry said today nearly one out of four adult men have given up cigarette smoking since 1962.

And, he said, surveys by the Public Health Service show smoking among women has declined — to a smaller degree but "the first time on record in which the trend has been downward."

"If smoking habits had continued at the level of three years ago, there would be about 3.5 million more smokers than there actually are today,' Terry said in an address prepared for delivery to the recently formed National Interagency Council on Smoking and Health.

He attributed much of the decline to the report of a year ago today that labeled cigarette smoking a hazard to health, associated it with several diseases and said it far "outweighs all other factors" as a cause of lung disease.

Still, the Health Service said, cigarette smoking remains a "national catastrophe." An interagency spokesman said it accounts for at least 125,000 and possibly as many as 300,000 American deaths each year.

Terry conceded that his "preliminary" evidence on reduced consumption does not tally with the trends indicated by tobacco warehouse shipments and tax returns. These point to a resurgence of cigarette smoking after a pronounced decline last spring.

The surgeon general said the decline found by the Health Service and other evidence directly challenge "the charge that 'nothing has really happened' and that the smoking habits of the nation are right back where they were" before last year's report by his advisory committee.

The council, his forum today, is not an official government agency. Its members include representatives of the Health Service and of 16 federal and 4 private agencies interested in health and education, among them the American Cancer Society.

Terry said a random nationwide sampling last fall of 3,500 American households found — on the basis of a preliminary analysis — that:

1. The number of male cigarette smokers in the population dropped from 59 per cent — as reported in both 1955 and 1962 — to 52 per cent, a decline of seven percentage points.

2. In the same span, the percentage of women smokers dropped from 31 per cent to about 28 per cent.

The surgeon general said other studies conducted by the agency in the past year indicate that "many smokers have become uneasy about the relationship of cigarettes to illness. Millions of adult cigarette smokers are ready to be fully convinced that the time has come to change their smoking habits."

(Continued on Page 3)

Fair and Cold

Mostly fair and cold today and tonight. Fair to partly cloudy with a chance of snow flurries tomorrow. High yesterday, 37; low, 17. High today, 34-36. Low tonight, 16-20.

THE CIRCLEVILLE HERALD

FULL SERVICE

Associated Press leased wire for state, national and world news, Central Press picture service, leading columnists and artists, full local news coverage.

Monday January 11, 1965 — 10 Pages — 10c Per Copy — 82nd Year—8

Broader Health Care Proposals Offered

Ohio Is Chilly; Only SE Areas Get Heavy Snow

By THE ASSOCIATED PRESS

Sunny but brisk weather covered Ohio today as a weak high pressure system cleared skies in most sections.

Early morning temperatures included Zanesville 11, Bellaire 15, Toledo 18, and Mansfield 20. Readings today were expected to remain in the 30s.

Light southerly winds were expected to lift temperatures and bring some cloudiness tonight and Tuesday.

Three to six inches of snow still covered the ground today in southeast counties following a weekend snowstorm.

Virginia's first major storm of the season dumped a foot of snow in the northern and western parts of the state, closing schools in five counties.

In West Virginia, three persons were killed on icy U.S. 460 near Princeton and driving conditions throughout much of the state were hazardous. From two to six inches of snow blanketed the western and southern sections of the state and nine inches was recorded in Martinsburg in the eastern Panhandle.

To the north, special snow plans were put into effect in the Philadelphia area, where a swirling snowstorm left 5 to 12 inches, slowing air traffic at the Philadelphia International Airport. The Harrisburg-York Airport was closed all day.

Near Ebensburg, Pa., a Greyhound bus swerved off a snow-covered highway ramp, plunging down a 30-foot embankment into a small stream. Ten persons were hospitalized and nine others were treated and released.

The Washington, D.C., area struggled under 4 to 8 inches of snow and emergency plans were set in motion in nearby Baltimore and 19 Maryland counties.

Heavy snows in the New York City area forced cancellation or diverted more than 300 flights at Kennedy International Airport, although operations were not shut down. Inbound transatlantic flights temporarily were rerouted to Boston and Montreal.

Vehicles without chains or snow tires were banned from major arterial routes in New York. Five inches of snow fell in midtown Manhattan and eight inches covered some suburbs.

Upstate New York got by with just flurries and bitter cold temperatures.

The northern New England ski areas, suffering from a lack of snow, also were by-passed, but the southern section of the six-state area received heavy amounts.

Snowstorms also struck several other widely separated areas of the nation.

In northeast Arkansas, wet snow knocked out electric and telephone service for more than 5,000 customers and a repairman was killed by a live wire.

Eight inches of snow fell in central and northern Idaho, but most roads were expected to remain open.

High winds kicked up old snow, closing two sections of U.S. 89 east of Glacier National Park in Montana.

The Midwest had generally dry weather, but temperatures plunged below freezing over the weekend and dropped as low as 31 degrees below zero in Hibbing, Minn. One woman died near Virginia, Minn., when she tried to walk home in 30-degree-below cold when her car went off a road.

Northwestern California still was suffering from the consequences of torrential floods of the past few weeks. Officials estimated earth slides and washouts there caused $60 million damage to roads and bridges.

Solons Await LBJ Messages

4 Proposals Due On Hill This Week

WASHINGTON (AP) — President Johnson sends four more messages to Congress this week to spell out details of his legislative program.

Tuesday there will be one on education, Wednesday on immigration, Thursday on foreign aid and Friday on space. They follow last Thursday's message on health and the President's State of the Union message delivered a week ago tonight.

Johnson's requests are piling up on a Congress that still hasn't had a chance to get organized. Both House and Senate hope to complete action on committee assignments during the week. Until they do, no action on legislation can be taken.

The President gave a hint of what he wants in the field of education and immigration in his State of the Union address.

He is seeking $1.5 billion for an education program touching all school years from pre-kindergarten to graduate school. The main effort will be directed at helping primary and secondary schools in low - income areas.

Little that is new is expected to be included in Johnson's specific request. What is new is the big Democratic majority in the House that offers the administration hope for programs that have been blocked in Congress for years.

Johnson's proposals on immigration are also expected to echo those submitted by his predecessor, John F. Kennedy, which went no place in the last Congress.

The key feature undoubtedly will be a plea for an end to the present fixing of immigration quotas for each country, with Western and Northern European countries given preference over all others.

In his State of the Union address, Johnson called for an immigration law "based on the work a man can do and not where he was born or how he spells his name."

Fatal Hitskip Driver Surrenders to Police

CINCINNATI (AP) — A man who said he was the driver of a car that killed a man Friday night surrendered to police Sunday, officers reported. Richard Walker, 31, Cincinnati, was charged with leaving the scene of an accident and having no driver's license. Victim of the accident was Fletcher Cowart, 62, who was struck as he was crossing a street.

Miami To Celebrate

OXFORD, Ohio (AP)—Miami University will celebrate its 156th anniversary Feb. 17. Gov. James A. Rhodes will be the speaker at a convocation.

Keeping Score On The Rainfall

Rainfall for 48 Hour Period	
Ending at 8 a. m.	.02
Actual for Jan. to date	1.73
Normal for Jan. to date	.99
AHEAD .74 INCH	
Actual since January 1	1.73
Normal since January 1	.99
River (feet)	2.80
Sunrise	7:54
Sunset	5:27

PATIENT PLAYMATE — With no playmates around while visiting her grandmother in Pittsburgh, Pa., "Nurse" Katie Snyder, 4, "treats" Shrimpy, who doesn't seem to mind the bandages.

Buildup Is Continuing For Bliss To Oust Burch

By THE ASSOCIATED PRESS

Two more members of Congress have named Ohio's Ray Bliss as the favorite to be the Republican Party's new national chairman.

Rep. John V. Lindsay, R-N.Y. told a New York radio interviewer Sunday that he predicts Bliss will replace Dean Burch as national chairman.

Sen. Thruston Morton of Kentucky, a former national chairman, in a radio interview at Lousville, said he expects Burch to get a thin majority of support from the Republican National Committee, but not enough to keep his job.

Morton said he favors Bliss, Ohio Republican chairman, or Rep. Robert Taft Jr. of Cincinnati for the post.

Burch's position is to come before the national committee when it mets Jan. 2-23 in Chicago.

Bliss, an Akron insurance man, has spurned all comment on the matter so far. He met secretly with Burch last week in Washington. A Burch backer said Bliss told Burch he would not actively seek the job and would remain neutral.

Bliss served on Sen. Barry Goldwater's campaign steering committee. Goldwater is backing Burch.

Besides being a member of the voting national committee which will decide Burch's future, Bliss is also president of the Association of Republican State Chairman.

Burch insisted in Washington today that he will keep his job.

But one Republican source said there is "more than a scrap of truth" to reports of behind the scene maneuvers aimed at shifting national committee leadership from Burch to Bliss.

Burch told reporters he has picked up votes in the past week for a showdown over the chairmanship when the committee meets.

"I plan to go to Chicago as chairman of the Republican National Committee and return to Washington as chairman of the Republican National Committee," he said.

The Los Angeles Times, in a dispatch by Times Washington bureau chief Robert J. Donovan, said the turnover might come this week.

Dock Union Chief Shocked By Walkout

NEW YORK (AP) — The 60,000 - member Longshoremen's Union struck ports from Maine to Texas at 12:01 a.m. today.

The walkout, in effect, is a resumption of the one-day walkout last Oct. 1 when the work contract expired. At that time, President Johnson invoked the Taft-Hartley Act and a federal court injunction sent the men back to work during an 80-day cooling-off period. The government's injunctive power now is exhausted.

The White House gave no indication of any presidential action in the new strike. Informed sources in Washington said President Johnson probably would act only if it appeared there would be an immediate crippling of the national economy.

The strike resulted primarily from the action of New York members of the AFL-CIO International Longshoremen's Association in rejecting the proposed contract with the New York Shipping Association. Agreements reached between the ILA and the association, which represents 145 shipping and stevedoring companies, traditionally set the pattern for contracts in other ports. There also were contract disputes on local issues in several South Atlantic and Gulf Coast ports.

Union President Thomas W. Gleason said he was "shocked" by the contract rejection in the Port of New York in a union membership vote last Friday. He had called the contract the best in the 72-year history of the union.

Navy Yard Raps Report

PORTSMOUTH, N.H. (AP) — Reaction was swift to a congressional investigating committee's criticism of the Portsmouth Naval Shipyard in a report on the lost nuclear submarine Thresher.

Public officials and labor leaders rallied to the defense of the yard, where the ill-fated Thresher was built. They said the joint committee report, disclosed Saturday night, unfairly gave the shipyard, the oldest in the nation, "a black eye."

The Thresher sank with the loss of 129 lives some 220 miles off Cape Cod on April 10, 1963, while making a deep-dive test.

The congressional report said practices and standards in some of the Thresher's construction were "short of those required" for safe operation.

The report narrowed the criticism to pipe joints on the submarine and the manner in which they were connected. Haste in building the attack submarine and faulty workmanship also were suggested as contributing causes for the sinking.

Homicide Hinted In Fatal Blaze

CINCINNATI (AP)—Homicide detectives have been called in to assist in the investigation of the fire death of a registered nurse.

Mrs. Frances Heinrichs, 32, was found dead Sunday in her fourth - floor apartment in the plush Park Lane Apartment building here. Sixty persons were evacuated from the upper floors of the nine-floor structure. Robert Wedig, assistant fire chife, said Mrs. Heinrichs apparently died of flame inhalation. She was found in the bedroom of her daughter who was not home.

New Governor Sworn

INDIANAPOLIS (AP) — Democrat Roger D. Branigin, elected by the largest margin in recent history, was inaugurated today as Indiana's governor.

Viet Marines Taking Stand

Binh Gia Area To Be Defended

SAIGON, South Viet Nam (AP) —The entire Vietnamese marine corps moved toward embattled Binh Gia today to hold the area from the Communist Viet Cong.

Four marine battalions totaling 2,500 men began the transfer by helicopter and road to the Catholic refugee settlement 40 miles east of Saigon where government forces this month suffered their worst defeat of the war.

U.S. military sources said the marines plan to remain in the area indefinitely in an effort to pacify two largely unpopulated provinces that were free of Communist infiltration until two months ago.

Some U.S. advisers called the plan a mistake.

"If the Viet Cong have won another victory at Binh Gia. They are tying up the whole marine corps, and preventing it from doing useful work elsewhere," one American said.

"The only reason the marines are being sent down there is to keep the road to Cap St. Jacques open," said another.

Cap St. Jacques is a popular sea resort 120 miles from Saigon.

However, other advisers said the marine deployment would prevent the Communists taking over the provinces to close "the ring of steel" around Saigon. Others said it would boost morale after the government defeat at Binh Gia.

Six Americans were killed and two others captured in the nine-day battle, longest single encounter of the four-year U.S.-supported guerrilla war. Government forces suffered about 500 casualties, including 121 dead.

Intelligence reports indicate that several Viet Cong battalions still occupy jungle areas around Binh Gia. The fresh marine battalions are replacing three paratrooper units that have been seeking without success to make contact with the elusive Communists.

On the political front, strained relations between the Vietnamese armed forces and the civilian government eased over the weekend, and a three-week crisis appeared to be over.

The military said it had restored full authority to the civilians and released a score of political prisoners arrested in the Dec. 20 military purge of the civilian government. Six of the prisoners were members of the High National Council, the provisional legislature abolished in the purge.

The United States had opposed the purge and had suspended discussion of new, enlarged aid programs until civilian rule was restored.

Law Day Proclaimed

WASHINGTON (AP) — President Johnson has proclaimed May 1 as "Law Day U.S.A., 1965" and called upon the American people "to rededicate themselves to our nation's ideals of equality and justice.

6 Crewmen Die In Rail Collision

WOOSTER, Ohio (AP) — Six crewmen burned to death today in a fiery collision of two heavy freight trains at a diamond track crossing. A seventh crewman escaped.

The State Highway Patrol reported four bodies were taken from diesel engine units of the two trains. Two bodies still were pinned in the wreckage.

The crash shook houses near by in Sterling, where the Erie Lackawanna Railroad line crossed tracks of the Baltimore & Ohio Railroad.

The fuel tanks on the diesel engines of both trains exploded, igniting fuel oil. Between 100 and 200 firemen from 10 departments battled 150-foot-high flames for more than an hour before bringing them under control.

"I heard a crash and the next thing I knew I was flying through the air," said the survivor, Clyde Howard Masters, 54, brakeman on the Erie-Lackawanna train. Masters, from Marion, Ohio, told a highway patrolman he had gone to the rear of the engine because the radio apparently wasn't working.

Only two bodies were recovered. The other three were in the cab of the B&O train, which was searing from the heat.

Sterling is about 20 miles north of Wooster and 35 miles southwest of Cleveland.

The trains were the B&O's "The Virginian," en route from Willard, Ohio, to New Castle, Pa. The other train was No. 77, en route to Chicago from New York City. Cars were piled up three high, and wires were down in the area.

Recovered from the cab of the Erie-Lackawanna train were the bodies of Donald Narney, 42, the engineer, and a brakeman, C. Porter. Both were from Marion, Ohio.

Trapped in the cab of the B&O train were head brakeman F. C. Druschel, engineer Carl R. Duckworth and fireman G. S. Williams. All three were from New Castle, Pa.

Girl, 16, Strangled in Lover's Lane

TIFFIN, Ohio (AP) — Whoever strangled 16-year-old Tharon Shepherd almost certainly knew her, authorities believe.

The nude body of the petite brunette high school girl was found Saturday alongside a muddy lover's lane in a woods two miles south of Tiffin.

The girl's acquaintances told police and sheriff's investgators Sunday she was not the kind of girl to get into a car with a stranger. Authorities said they had no outstanding suspects.

Dr. Albert O'Halloran, Seneca County coroner, said an autopsy showed the girl had been strangled with her own nylon stocking Wednesday night. She had four bruises—apparently inflicted by a blunt instrument—on the left side of her head, a small fracture at the base of her skull and a bruise on her chin. Further tests must be made to determine if the girl was assaulted sexually.

Tharon disappeared early Wednesday evening after telling her step-father, Clarence Nedles, she was going to a drugstore four blocks away to buy a notebook for school. Her mother reported her missing about four hours later.

Game Warden Sheldon Neff found the body. Her under garments and other clothing were strewn in a 10-foot area. Besides the stocking, a leg of her trousers had been knotted around her neck. Two notebooks were found nearby.

Boy Alerts Family Of 8 in Home Fire

CLEVELAND (AP) — A 17-year-old boy alerted a family of eight that their apartment house was on fire last night, and all eight got out safely.

Richard Kacvinsky first telephoned the fire department that the 2½-story building was on fire, then warned the residents. Escaping from their second-floor suite were Mr. and Mrs. Clinton Harrill, their five children aged 2 to 16, and Mrs. Harrill's mother, Mrs. Essie Williams.

Fourth of Men Quit Smoking, Claim

WASHINGTON (AP) — Surgeon General Luther L. Tery said today nearly one out of four adult men has given up cigarette smoking since 1962.

And, he said, surveys by the Public Health Service show smoking among women has declined — to a smaller degree but "the first time on record in which the trend has been downward."

"If smoking habits had continued at the level of three years ago, there would be about 3.5 million more smokers than there actually are today," Tery said in an address prepared for delivery to the recently formed National Interagency Council on Smoking and Health.

He attributed much of the decline to the report of a year ago today that labeled cigarette smoking a hazard to health, associated it with several diseases and said it far "outweighs all other factors" as a cause of lung disease.

Still, the Health Service said, cigarette smoking remains a "national catastrophe." An interagency spokesman said it accounts for at least 125,000 and possibly as many as 300,000 American deaths each year.

Terry conceded that his "preliminary" evidence on reduced consumption does not tally with the trends indicated by tobacco warehouse shipments and tax returns. These point to a resurgence of cigarette smoking after a pronounced decline last spring.

The surgeon general said the decline found by the Health Service and other evidence directly challenge "the charge that 'nothing has really happened' and that the smoking habits of the nation are right back where they were" before last year's report by his advisory committee.

The council, his forum today, is not an official government agency. Its members include representatives of the Health Service and of 16 federal and private agencies interested in health and education, among them the American Cancer Society.

Terry said a random nation-wide sampling last fall of 3,500 American households found — on the basis of a preliminary analysis — that:

1. The number of male cigarette smokers in the population dropped from 59 per cent — as reported in both 1955 and 1962 — to 52 per cent, a decline of seven percentage points.

2. In the same span, the percentage of women smokers dropped from 31 per cent to about 28 per cent.

The surgeon general said other studies conducted by the agency in the past year indicate that "many smokers have become uneasy about the relationship of cigarettes to illness. Millions of adult cigarette smokers are ready to be fully convinced that the time has come to change their smoking habits."

(Continued on Page 3)

GOP, AMA Add More Services

Republicans Seek To Pay Doctor Fee

WASHINGTON (AP) — Six Republican senators are drawing up a health care plan for the aged which Sen. Leverett Saltonstall says would cover some doctors' fees, going beyond the measure proposed by President Johnson.

The senators' alternative program came on the heels of one proposed in Chicago on Saturday by the American Medical Association. The AMA, long a foe of plans for Social Security medical care for the aged, also said its version would be broader than the administration's plan.

A third alternative is in the works, according to House Republican Leader Gerald R. Ford. He said Saturday in an interview that Republican members of the House Ways and Means Committee would unveil a proposal in the near future. Ford said work has not been completed on it.

The administration measure would be administered by Social Security and financed by a separate payroll tax.

Saltonstall, a Massachusetts Republican, said the proposal he and his five colleagues would introduce Tuesday would include some doctors' fees and drugs outside the hospital and thus go beyond the administration measure which includes hospitalization, nursing home care, home health visits and outpatient hospital diagnostic services — but no medical or surgical bills.

The GOP senators' program

(Continued on Page Two)

Polio in U.S. Is Vanishing

ATLANTA, Ga. (AP) — Polio has almost vanished from the United States within a scant decade in one of medicine's most dramatic triumphs over an ancient scourge of mankind.

"It is apparent that with a continued effort to vaccinate the yet unreached young people and the newborn babies, we can eliminate poliomyelitis as a public health problem in this country in the near future," a government agency reports.

That is a statement from the Communicable Disease Center of the U.S. Public Health Service. It comes only 10 years after Salk vaccine opened the way to conquer polio.

The statistics behind that statement are even more impressive.

It was in 1952 that crippling polio reached a terrible peak in the United States. That year 57,879 persons fell victim to the disease, 3,145 died and nearly 20,000 were left with the crippling effects of polio.

Last year there were only 121 persons stricken in the entire nation. Fewer than 10 died and far less than 100 had paralytic after-effects.

Ten years ago, Dr. Jonas F. Salk provided the first break in the fight against polio with his vaccine. This was buttressed six years later by Dr. Albert Sabin's vaccine.

But the danger is never over. Dr. Pierce Gardner, chief of the polio surveillance unit at the CDC, warned that approximately four million babies born each year must be vaccinated promptly. He said poorly immunized persons must be found and vaccinated.

Bus Driver Held Following Crash

CADIZ, Ohio (AP)—The driver of a Greyhound bus involved in an accident in which two passengers were injured has been cited to appear in Harrison County court here Jan. 25 on a charge of speed in excess of road and weather conditions, the Ohio Highway Patrol reported today.

The patrol identified the driver as James A. Murray, 54, Akron.

Officers said the eastbound bus went out of control on a curve on snow-covered U. S. 36 about 13 miles northwest of here Sunday. The bus ran down a four-foot embankment and overturned on its left side, they added.

Teen-Agers' Beer Binge Broken Up

ADRIAN, Mich. (AP)—Lenawee County police broke up a beer party and arrested 16 boys and two girls at a lake 16 miles east of here, over the weekend.

All were charged as minors in possession of beer. Justice of the Peace Earl Houghtby said all pleaded guilty. Eleven boys aged 17-19 and one 17-year-old girl were fined $10 and sentenced to three days in the county jail.

A 14-year- old girl and five 16-year-old boys were ordered to Toledo Probate Court. All of the youngsters are Toledo residents.

The raid followed a tip from township police.

Grand Jury Looks Again At Slayings

JACKSON, Miss. (AP) — Twenty-three Mississippians today take a second look at evidence in the slaying of three civil rights workers.

Armed with what it says is a confession, the Justice Department will go before a 23-member federal grand jury here. They are seeking indictments in the death of Michael Schwerner, 24, and Andrew Goodman, 20, both of New York, and James Chaney, 21, a Meridian Negro.

The Justice Department rests much of its case on a written statement it claims it obtained from Doyle Barnette of Cullen, La.

However, there was a report — said to have come from government sources — that other evidence also includes a statement from another man. The FBI would neither confirm nor deny this.

Charges against 21 men arrested in the June 21 killing — including Neshoba County Sheriff Lawrence Rainey and Chief Deputy Cecil Price — were dropped after a Dec. 10 preliminary hearing in Meridian.

U.S. Commissioner Esther Carter declined to admit testimony by an FBI agent on an alleged confession.

The government claimed Barnette made a statement to the FBI after a three-day period in November. This came one month after the grand jury took its first look at evidence in the triple slaying and returned no indictments.

New GOP Chief Shuns Dixiecrat Coalition

WASHINGTON (AP) — The new leader of the House Republicans, Michigan's Gerald R. Ford, indicates some organizational changes may be in the offing for his charges.

Said Ford: "The Republican party can only build itself in the South if it does things that will elect Republicans down South. And I'm not sure, based on past history, that having a tightly knit coalition with the Southern Democrats is helpful. So therefore, I don't believe that we ought to handle it quite the way we did in the past."

Mainly About People

Mrs. W. B. Watts, 534 E. Mound St., is a medical patient in Grant Hospital, Columbus. She is in room 815.

George Wachter, Laurelville, has been admitted to Chillicothe Hospital as a medical patient.

Mrs. Lester M. Hupp, Laurelville, has been dismissed from the Chillicothe Hospital.

Gene C. Mautz, Laurelville, has been dismissed from Chillicothe Hospital.

Gerald (Chop) Lindsey, of Columbus, formerly a resident of Circleville, is a patient in Wright Patterson Hospital, Fairborn.

Robust, lusty recipe for stew wanted for group of hardy ice fishermen. Ned (Chef) Harden, GR 4-3141. —ad.

Penney's will be open Wednesday afternoons during our January white goods event.—ad

Mary Ferguson, formerly associated with Lowell's Hair Styling, is now associated with Evelyn Russell, owner at Millirons Beauty Shop. 158 W. Main Street —ad.

Court News

Marriage License Issued

Ray Delbert Perry, 18, Route 3, Mt. Sterling, student, and Joyce Ann Bryant, 16, Williamsport, student

Divorce Filed

Ima White, 375 Town St., vs Charles White, Circleville

Divorce Granted

Donald Le Thacker vs Nancy Ann Thacker

Divorce Dismissed

Mary Ruth Stevenson vs Joseph N. Stevenson

Real Estate Transfers

Sheldon P. and Carolyn Tussing to Mary J. Welsh, lot 3, Sherwood Subdivision, Circleville

Smith - Douglass Co. Inc. to Pickaway Fertilizer Inc., 1.111 acres, Jackson Twp.

Jr. W. and Barbara J. Spangler to Mary K. Spangler, lot 17 PAT Subdivision, Circleville

E. W. and Evelyn A. Weiler to Maynard S. and Mary S. Eaton, lot 34, Markley Subdivision, Circleville

Estate Inventory

Sarah Colett, Wayne Twp. stocks and securities, $365.04; accounts and debts receivable, $2,454.75; real estate, $10,153; total inventory, $12,972.79.

Stones Hit Truck

A report that railroad ballast was thrown against the windshield of a truck at the Ralston Purina plant. John Downs of Purina said the vehicle was parked at a loading ramp on Huston St.

MARKETS

Hog prices, all net, were reported by the Bowling Stock Yards company her today as follows:

190-220 lbs., $16.60; 220-240 lbs., $16. 00;240-260 lbs., $15.50; 260-280 lbs., $15.00; 280-300 lbs., $14.50; 300-350 lbs., $14. ; 35-400 lbs., $13.50; 180 - 190 lbs., $15.85; 160-180 lbs., $14.35.

Cash prices paid to farmers in Circleville:

Ear Corn	1.18
Shelled Corn	1.23
Wheat	1.40
Speltz	.70
Oats	.74
Soybeans	2.69
Barley	1.00
Eggs	.22
Heavy Hens	.15
Light Hens	.04
Old Roosters	.05
Butter	.68

COLUMBUS

COLUMBUS, Ohio (AP) — Hogs (85 central and western Ohio markets reporting to the Ohio Dept. of Agri.) 9,400 estimated; mostly 10 lower, spots steady to 25 lower on butcher hogs; sows steady No 2 average good butchers 190-220 lbs 16.25-16.25; graded No 1 meat types 190-220 lbs 16.50-16.85, Sow under 350 lbs 12.25-15.25. Ungraded butcher hogs 160-190 lbs 13.50-15.75; 220 - 240 lbs 15.50-16.00; 240-260 lbs 15.00-15.50.

Cattle (From Columbus Producers Livestock Co - operative Assn.) —Receipts 600; auction. Calves steady to slow; choice and prime 30.00 - 33.00; choice and good 27.00-30.00.

Sheep and lambs steady; strictly choice 20.25-22.00; good and choice 18.50 20.25.

CHICAGO

CHICAGO (AP) — (USDA) — Hogs 10,000; butchers steady to 25 lower; 1-2 190-225 lb butchers 17.00-17.25; mixed 1-3 190-230 lbs 16.25-16.75; 2-3 250-270 lbs 15.00-15.75; 1-3 350-400 lb sows 13.25-13.75; 2-3 500-600 lbs 11.7-12.50.

Cattle 17,000; slaughter steers steady to 25 lower; six loads prime 1,225-1,325 lb slaughter steers 26.00; high choice and prime 1,150-1,400 lbs 25.00-25.75; choice 900-1,100 lbs 23.75-24.50; good 900-1,400 lbs 21.00-23.00; high choice and prime 950-1,075 lb slaughter heifers 23.75-24.00; choice 800-1,100 lbs 22.75-23.75; good 19.50-22.00; utility and commercial cows 11.50-13.25; cutter to ommercial bulls 14.00-18.00.

Sheep 600; slaughter lambs steady to strong; few packages choice and prime 85-105 lb wooled slaughter lambs 22.00-22.50; cull to good wooled ewes 5.50-6.50.

Four Plead Guilty at Arraignment

Probation Granted In Cases Following Grand Jury Meet

Four men were placed on probation Saturday during an arraignment session conducted by Pickaway County Common Pleas Judge William Ammer.

All four were indicted by the January session of the Grand Jury. They entered pleas of guilty to crimes ranging from manslaughter to nonsupport.

In addition to the four men who pleaded guilty, two entered pleas of innocent, two cases were continued and one person indicted by the jury is still being sought by authorities.

An indictment charging Daniel Ealey, 47, of Williamsport, with first degree murder will not come under arraignment until Jan. 20. Ealey's attorney, Emory Smith of Portsmouth, has indicated Ealey will enter a plea of guilty to general homicide and request a three-judge court to hear the evidence and determine the extent of homicide and his penalty.

• • •

THOSE pleading guilty to charges Saturday included Samuel Carroll, Route 1, Mt. Sterling, who was indicted on a manslaughter charge in the accidental shooting of his brother this fall. He was placed on probation for three years.

Charles G. Hammond, 216 W. Mound St., received a three-year probationary sentence on charges of forgery; Donald Dwight Burton, three years probation, charged with shooting with intent to wound; Earl Evers, charged with failure to provide for his minor children, also received a three - year probationary sentence.

Pleading innocent to charges of armed robbery were Glenden E. Brown and David L. Sheppard. Bond was continued in the amount of $2,500 each for the two men. Brown's trial date has been set for Feb. 23, and Sheppard's case will be heard Mar. 8.

Harold Knece, indicted on an armed robbery charge, refused to enter a plea Saturday during the arraignment session. He insisted on the court appointing an attorney for his case. The arraignment was continued.

Authorities are still attempting to take into custody a local man secretly indicted on a charge of non-support.

Stock Mart Prices Mixed

NEW YORK (AP)—Gold mining stocks declined and air lines rose in a mixed stock market early this afternoon. Trading was fairly active.

The gold mining issues took some sharp losses in reacton to a decline in the London price of gold and to U.S. government statements published over the weekend.

Airlines continued to be cheered by the rise in air traffic.

Cigarette stocks were down in advance of a new report on smoking and health but rallied above their lows on publication of the report which, apparently, was not as severe as some investors had feared.

Steels, motors, drugs, rubbers and nonferrous metals were mixed, electronics higher and chemicals lower.

The Associated Press average of 60 stocks at noon was up .3 at 327.7 with industrials up .6, rails up .2 and utilities unchanged.

Tickets Available For DSA Banquet

Tickets for the Junior Chamber of Commerce sponsored Distinguished Service Awards banquet are now available it was reported today by John Fissell.

Fissell said tickets may be purchased for the fete, scheduled Feb. 1 in the 4-H and Grange Building at the Fairgrounds, by contacting Harold Nagel, Richard Fullen or any local Jaycee member.

Mail Box Vandalism Reported to Sheriff

Three rural Ashville area residents told the Pickaway County Sheriff's Department.

The reports were made by Ben Nothstine, Richard Nothstine and Mrs. Oren Updyke.

Wednesday Meet Set

The Teen-Age Republican Club will meet 8 p.m. Wednesday in the home of Cheryl Bray, 346 Meadow Lane.

News of World in Brief

COLUMBUS, Ohio (AP)—The Knights of Columbus says it will begin a campaign against smut and "peddlers of filth" in literature.

State officers and chairmen of the K of C, meeting here Sunday approved plans to arouse the public to clearly "demonstrate that filthy and revolting publications are universally considered unfit for consumption by our 20th Century enlightened civilization"

The organization said it will ask its 65,000 members to join in the campaign.

COLUMBUS, Ohio (AP) — Three Ohio State University students claimed the world endurance record for chess players today.

The three, Karl Stechle, Carl Jackman and John Phythian stayed at the chess board for 58 hours. They began playing chess in the window of a North Side restaurant at 8 p. m. Friday and called it quits at 6 a. m. today, claiming to have broken a 52-hour record set in England in 1961.

COLUMBUS, Ohio (AP) — A two-year Air Force ROTC course leading to a commission at graduation will be offered at Ohio State University next fall.

The shortened course, in addition to a regular four-year program, will be beefed up and require an extra academic load specifically in the areas of mathematics and foreign languages.

In addition, students in the two-year program must also attend a six-week summer camp preceding their junior year, Col. Raynor E. Robertson reported.

NEW YORK (AP) — Ethel Kennedy, wife of Sen. Robert F. Kennedy, D-N.Y., gave birth by Caesarian section early today to an eight-pound son at Roosevelt Hospital.

The hospital said mother and baby were fine.

It is the Kennedys' ninth child. They have six boys and three girls.

The senator accompanied his wife to the hospital Sunday. Mrs. Kennedy, who will be 37 in April, had a previous child by Caesarian section in Boston July 4, 1963.

The oldest child, Kathleen, 13, also was born on July 4.

WASHINGTON (AP) — Merger of the Air Force Reserves into the Air National Guard has been recommended by the Air Force staff.

The Associated Press has learned that the recommendation has been made, and is expected to win approval from Secretary of Defense Robert S. McNamara.

The proposal was made without reservation, although it is opposed at the stand of Gen. Curtis E. LeMay, outgoing Air Force chief of staff. LeMay retires at the end of this month.

WASHINGTON (AP) — Vice President-elect Hubert H. Humphrey says increased federal spending alone will not conquer poverty.

Speaking to a conference of the United Jewish Appeal Saturday night, Humphrey said there also must be advances in education, health care, urban development, natural resources, transportation and communications.

TAIPEI, Formosa (AP) — Military sources indicated today that the Chinese Nationalist air force will continue U 2 reconnaissance flights over Red China despite Peking's claim to have downed another of the high-altitude planes.

The Nationalist Air force confirmed that the plane was missing on a flight over North China Sunday. It was piloted by Maj. Chang Lih-y, who had flown five missions over the mainland in recent months, the air force said.

Peking claims it has shot down three other U.S.-built U2 planes since 1962.

PANAMA (AP) — National Guardsmen remained on duty today at the edge of the U.S.-controlled Canal Zone as ceremonies continued marking the first anniversary of bloody anti-American riots. The observance ends Tuesday.

Four American soldiers and 21 Panamanians were killed last year in the violence along the border.

TAIPEI, Formosa (AP) — A private news agency claimed today that more than 1,000 educated youths forced to develop virgin land in remote mountainous border areas in southwest China rebelled in early December when their demands for cotton-padded winter clothes were rejected.

The Chung Hsing news agency, attributing its information to intelligence sources, said the revolt was supported by tribesmen in the area.

The agency said Chinese Communist troops were rushed to the area to suppress the revolt.

Pickaway Grange

SALTCREEK VALLEY

Saltcreek Valley Grange met with Worthy Master Russell Miller presiding. Mrs. Arthur Wolfe was elected to membership.

Initial plans were made to serve the dinner for a Chamber of Commerce dinner at the Grange and 4-H Building.

Recognition was given Sandy and Beaver Insurance Co. and Producers Livestock Assn. for their calendar gifts.

Elaine Judy was selected to serve as the substitute for Ceres when the elected member could not attend.

The lecturer, Mrs. Russell Miller, began the program by special considerations and resolutions applicable to a New Year beginning. Paul Dunkle played a medley of Gay Nineties songs with everybody singing a variety of selections.

The refreshments were supervised by Mr. and Mrs. Donald Moss and Wayne Cryder.

Ohio May Shunt Training to U.S.

COLUMBUS, Ohio (AP)—The Mahoning Valley Vocational Training Center may be swept into the War on Poverty.

Ohio Bureau of Unemployment Compensation Administrator Willard P. Dudley announced today that application has been made to place the center under new federal jurisdiction.

"The application was made because special youth residential training centers are not adequately programed and funded at present under Manpower Development Training Legislation," Dudley said.

He added that steps are being taken in Washington to end financing training center since the War on Poverty program can operate them more efficiently.

Rock Island Line Votes for Merger

CHICAGO (AP) — Approval by the Interstate Commerce Commission is the next step in the merger plans of the Chicago, Rock Island and Pacific Railroad and the Union Pacific Railroad.

Rock Island stockholders voted approval of the merger, over the objections of the Chicago and North Western Railway, by a 7-1 margin in balloting completed Sunday.

The proposal would give Rock Island shareholders one share of a new UP preferred stock with a pledged annual $1.80 dividend return for the first three years and convertible within a specified period into .85 share of UP common stock. The new UP preferred stock would have voting rights.

Deputy Sheriff Accused of Rape

CINCINNATI (AP) — Robert Baylor, 34, a Hamilton County deputy sheriff, was charged today with abduction and rape of an 18-year-old girl whose husband is in jail.

Baylor resigned from the sheriff's force and his case was continued in police court.

Police said they were told the incident occurred early Saturday but was not reported until Sunday. They said they were told the girl was taken from her home on the pretext her husband wanted Baylor to take her to a doctor.

Ohio Weekend Traffic Accidents Fatal to 15

By THE ASSOCIATED PRESS

Traffic accidents killed at least 15 persons, including six pedestrians, in Ohio over the weekend.

The Associated Press count of fatalities, which began at 6 p.m. Friday and ended at midnight Sunday, also showed four deaths by fire, for a total count of 19 dead.

North America was first peopled by nomads who crossed from Asia, perhaps 30,000 years ago.

GOP, AMA Add

(Continued from Page 1)

would be financed from general Treasury revenues plus contributions from the states and individuals participating rather than through a payroll tax.

The AMA plan also would sidestep Social Security, being financed with federal and state funds plus individual contributions according to need. It would be joined to the existing Kerr-Mills health care program with the states handling administration rather than the federal government. The insurance would be written by private companies.

AMA President Dr. Donovan F. Ward said this would provide far more for the elderly "with none of the attendant evils of unpredictable expense, invasion of medical practice by the federal bureaucracy or disruption of the private health insurance industry by government."

Here are the major features of the Republican Senate plan:

1. Financing would come from the general Treasury plus contributions by the states and individuals.

2. Three plans would be offered participants. They would be a short-term diagnostic package, a long - term catastrophic illness plan or a private insurance policy option.

3. Participation would be limited to individuals, with an annual income of not more than $3,000 or couples with an income of $6,000.

4. Participation would be voluntary for all persons over 65 not on the old-age assistance rolls.

5. All participants would have to pay an enrollment fee ranging from $10 to $120 a year based on income.

The federal government would pay 50 per cent of state administrative costs and 60 to 80 per cent of other costs depending on a state's per capita income.

Joining with Saltonstall on the plan are Sens. Thruston B. Morton of Kentucky, Hugh Scott of Pennsylvania, Norris Cotton of New Hampshire, George D. Aiken and Winston L. Prouty, both of Vermont.

Major features of the AMA proposal:

1. Over-65 citizens would enroll in a health care program through a private company.

2. Eligibility of the subsidized program would be determined on the basis of what Ward called a "simple income statement." Under Kerr - Mills, a check of the individual's financial status is needed.

3. Premiums for individuals with certain incomes would be paid by state and federal funds. A sliding scale would be used to set up specific incomes under which percentage of the premium would be paid by government money. Some persons would receive no government help. Ward gave no income specifics.

4. The policies would be provided by Blue Cross and Blue Shield plans and health insurance companies. The degree of coverage would vary by state. Ward said this would provide "experienced administration with public and private funds sharing the costs."

Driver Suffers Slight Injury

John L. Newton, 19, New Holland, was slightly injured yesterday when the auto he was driving veered out of control as he rounded a curve on Route 316 four miles west of South Bloomfield.

He was referred to a doctor for treatment. Deputy Sheriff John Wolford said Newton's vehicle went off the road and struck a fence. Nine posts and approximately ten rods of fence were damaged.

Wolford said the auto was moderately damaged.

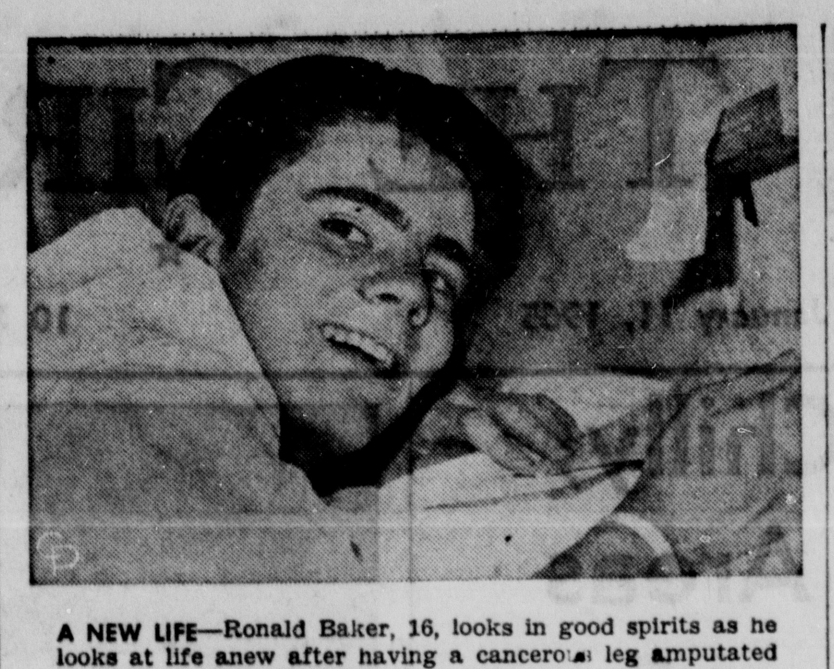

A NEW LIFE—Ronald Baker, 16, looks in good spirits as he looks at life anew after having a cancerous leg amputated in a Los Angeles hospital. Ronald learned a few days before Christmas that he had to have the amputation, so he ran away from home. But he returned some days later. Doctors say he would have died within a year or two.

Driver Fined For Moving Too Slow

Weekend traffic arrests listed on Circleville Municipal Court's completed docket were dominated by speeding motorists. But one driver was charged with traveling too slow.

Charles Wayne, 34, Evans, W. Va., waived a court hearing and paid a fine of $15 and costs for driving at a rate of speed that impeded the normal flow of traffic.

Laten Hoey, 24, Route 2, was fined $15 and costs for failure to yield the right of way to a pedestrian.

Speeding motorists fined $15 and costs for exceeding the speed limit by 15 miles per hour were:

Charles E. Washburn, 50, Columbus; Joseph A. Webb, 20, Columbus; Ronald E. Preston, 23, Columbus; Fred Penwell, 39, Washington C.H.; William B. Fields, 47, Mansfield; John Fisher, 36, Huntington, W. Va.; Lawrence Bauer, 28, Broadview Heights; Earnest Walton, 33, Lorado, W. Va.; Lefty Parker, Columbus.

Fined $20 and costs were Lushie Stanley, 25, Chillicothe; James Larry McKibben, 24 Lyndon; Benjamin Arnett, 46, Cleveland; David H. Berger, 21, New Plymouth; Louis Dervaries Jr., 22, Allnetown, Pa.

Jack E. Beeler, 27, Chillicothe and Carl E. Kiernan, 46, Columbus paid $10 fines for speeding 70 miles per hour in a 60 mile zone.

Willis Endicott 28, Columbus, $15 and costs for driving left of center.

Judge Lists More Divorce Figures

Additional information concerning 1964's domestic relations cases of Pickaway County Common Pleas Court was released today by Judge William Ammer.

Judge Ammer said although there were 253 divorce cases pending in the court and 161 of them were disposed of, only 82 were actually granted. The other 79 were dismissed and 92 were still pending at the end of the year.

The figures, released last week, were compared to the 241 marriage licenses issued last year

Statistics available last week did not list the number of cases dismissed or granted.

Suit Filed Against Ashville Resident

Scioto Grain and Supply Co., Ashville, has filed suit against an Ashville resident for $4,625-.79 it contends is due for merchandise sold.

Listed as defendant of the suit is Curtis W. Cromley. Tom A. Renick, local attorney, filed the action on behalf of the grain firm.

Deaths

MR. ELGAN L. BULLOCK

Mr. Elgan L. Bullock, 65, Commercial Point, died 4:45 a. m. today at his residence.

He was born Oct. 16, 1899, in Monroe Twp., the son of James Silas and Mary Winner Bullock.

Mr. Bullock was a boiler room attendant at Orient State Hospital.

Surviving are his widow, Martha Morrison Bullock; a daughter, Mrs. Ethel Davis, Commercial Point; a son, Berman Bullock, Commercial Point; seven grandchildren; and a brother, Jesse Bullock, Chillicothe.

Services will be 2 p. m. Wednesday at the Adelphi Community Church with the Rev. Alonzo Hill officiating. Burial will be in Green Summit Cemetery, Adelphi.

Friends may call at the Defenbaugh Funeral Home beginning 10 a. m. Tuesday.

Missing Pair Is Arrested

CINCINNATI (AP)—A teenage girl and her boyfriend, who left Cincinnati without telling anyone, causing authorities to set up a three-state search, face court appearances today.

Darlyn Woodall, 17, of north College Hill, and Joe Sparrow, 20, of Fairfax, were arrested Sunday after being seen by an 8-year-old girl. The girl, a neighbor of Sparrow's, said she saw them drive past his house. She told her father who called police.

Police said they had been missing since Oct. 23, but officers had not disclosed it until last week. Fear mounted for their safety when Sparrow's house was found in complete disarray and that none of their clothing was missing.

Miss Woodall was charged with juvenile delinquency by Fairfax Police Chief James Finan. Sparrow was held in jail on a charge of contributing to the delinquency of a minor.

Owner Reports Blaze Started on Car Floor

A complaint that a fire was started in the rear of his stationwagon was reported yesterday with city police.

The owner, M. E. Woods of Route 2, said the fire was started in the rear floor of the vehicle. It was parked on Barnes Ave. at the time.

Patrolman Charles Schlegler said there were four burned places on the vehicle's floor mat. There was no indication of who started the minor blaze.

Tags, Billfold Lost

William Happeny, East St., told city police yesterday that he lost a billfold and set of license plates in this area. The tag registration is 2411-WF.

Board Okays Funds for 4-H Agent

Pickaway County's **Board of Commissioners has appropriated additional money to pay the salary of a 4-H agent here, at least for the last half of 1965.**

A new Ohio Extension Service reorganization policy leaves it up to counties whether they will have a 4-H agent after July 1. Under this plan, state funds will not be available for such an agent, although Ohio will continue to provide money along with federal assistance for the salaries of Extension Agent George Hamrick and Home Economics Agent Emma Lou Hartlage.

The Pickaway solons appropriated $3,000 for the salary of a 4-H agent here for the last six months of this year. But starting next Jan. 1, the Commission would be required to earmark $6,000 annually for this purpose if the position is to be continued.

However, receiving the needed appropriation is only a part of the problem for the Pickaway 4-H program. The county has been without the services of a regular agent since Edwin Taylor resigned the post last April.

• • •

EXTENSION Agent Hamrick pointed out today that the vacancy has not been filled due to the lack of a qualified and trained person for the job. The local 4-H program has been handled by himself and his staff since last April.

Hamrick said continued efforts will be made to obtain an agent for the last six months of this year.

The Weather Elsewhere

By THE ASSOCIATED PRESS

	High	Low	Pr.
Albany, clear	30	12	..
Albuquerque, clear	46	27	
Atlanta, cloudy	60	35	.13
Bismarck, snow	4	-8	T
Boise, snow	39	32	.19
Boston, cloudy	37	24	.42
Buffalo, snow	28	23	T
Chicago, clear	24	18	..
Cincinnati, clear	35	13	..
Akron, clear	33	17	
Columbus, clear	38	17	
Dayton, clear	34	17	
Toledo, clear	28	17	
Cleveland, snow	32	21	.01
Denver, clear	47	21	..
Des Moines, cloudy	33	15	..
Detroit, cloudy	29	23	..
Fairbanks, clear	-38	-43	..
Fort Worth, clear	42	26	..
Helena, clear	34	18	..
Honolulu, clear	76	68	1.98
Indianapolis, clear	31	18	
Jacksonville, cloudy	78	48	..
Juneau, snow	23	20	.35
Kansas City, clear	40	29	..
Los Angeles, clear	76	48	..
Louisville, clear	34	16	..
Memphis, clear	37	25	..
Mami, clear	76	65	..
Milwackee, clear	18	9	..
Mpls.pSt.P., cloudy	7	-9	.05
New Orleans, cloudy	67	42	
New York, clear	29	24	.07
Okla. City, clear	36	M	..
Omaha, cloudy	41	13	..
Philadelphia, clear	39	24	.61
Phoenix, clear	63	38	..
Pittsburgh, cloudy	31	12	.16
Ptlnd, Me., clear	29	17	..
Ptlnd, Ore., cloudy	41	34	..
Rapid City, clear	42	25	..
Richmond, cloudy	36	30	.37
St. Louis, clear	30	23	
Salt Lk. City, snow	35	30	.05
San Diego, clear	67	44	..
San Fran., rain	58	50	T
Seattle, cloudy	45	34	..
Tampa, cloudy	76	64	.08
Washington, clear	42	25	.61
Winnipeg, snow	-12	-17	.02

(M—Missing) (T—Trace)

Rx

Our Thanks to the Registered Nurse

Although she is so very often working in the background, the Registered Nurse fully merits your appreciation. She is a most important and valued member of the health team. Her job at the right hand of the physician calls for a high degree of knowledge and competence.

Just as physicians and pharmacists must study long years to become registered, so must nurses prepare themselves both in the classroom and on-the job in clinics and wards. We feel proud that many Registered Nurses rely on our pharmacy for their pharmacy needs.

YOUR DOCTOR CAN PHONE US when you need a medicine. Pick up your prescription if shopping nearby, or we will deliver promptly without extra charge. A great many people entrust us with their prescriptions. May we compound yours?

Circleville DRUGS Rexall Norman Kutler Pharmacist
PRESCRIPTIONS And PHOTO SUPPLIES OUR SPECIALTY

GLASS— GLASS—
• Auto — All Kinds
• Window
• Plate
• Heavy Sheet Furniture Tops
• Mirrors Installed IN YOUR OLD FRAMES
Phone Us For Prices
GORDON'S
Corner Main & Scioto Sts.
Phone GR 4-5631
Circleville, Ohio

Symbol of "Hometown Service wherever you drive"

Larry Jacobs
153 E. Main St.
Circleville

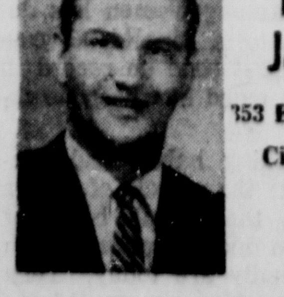

STATE FARM MUTUAL AUTOMOBILE INSURANCE COMPANY
Home Office: Bloomington, Illinois
59-19

Deftly tailored to the new season's dictates, this 3-button Curlee model carries the crisp feeling of fall or winter afternoons. Come in and see what wonderful things happen to your appearance and outlook when you slip it on.

Many other new Curlee clothes are now in stock. Why not make an early selection?

from $56.50

Caddy Miller's
MEN'S SHOP
Since 1838
125 W. Main St.

Mainly About People

Mrs. W. B. Watts, 534 E. Mound St., is a medical patient in Grant Hospital, Columbus. She is in room 815.

George Wachter, Laurelville, has been admitted to Chillicothe Hospital as a medical patient.

Mrs. Lester M. Hupp, Laurelville, has been dismissed from the Chillicothe Hospital.

Gene C. Mautz, Laurelville, has been dismissed from Chillicothe Hospital.

Gerald (Chop) Lindsey, of Columbus, formerly a resident of Circleville, is a patient in Wright Patterson Hospital, Fairborn.

Robust, lusty recipe for stew wanted for group of hardy ice fishermen. Ned (Chef) Harden, GR 4-3141. —ad.

Penney's will be open Wednesday afternoons during our January white goods event.—ad

Mary Ferguson, formerly associated with Lowell's Hair Styling, is now associated with Evelyn Russell, owner at Millron's Beauty Shop. 158 W. Main Street —ad.

Court News

Marriage License Issued

Ray Delbert Perry, 18, Route 3, Mt. Sterling, student, and Joyce Ann Bryant, 16, Williamsport, student

Divorce Filed

Ima White, 375 Town St., vs Charles White, Circleville

Divorce Granted

Donald Le Thacker vs Nancy Ann Thacker

Divorce Dismissed

Mary Ruth Stevenson vs Joseph N. Stevenson

Real Estate Transfers

Sheldon P. and Carolyn Tussing to Mary J. Welsh, lot 3, Sherwood Subdivision, Circleville

Smith - Douglass Co. Inc. to Pickaway Fertilizer Inc., 1.111 acres, Jackson Twp.

Jr. W. and Barbara J. Spangler to Mary K. Spangler, lot 17 PAT Subdivision, Circleville

E. W. and Evelyn A. Weiler to Maynard S. and Mary S. Eaton, lot 34, Markley Subdivision, Circleville

Estate Inventory

Sarah Colett, Wayne Twp. stocks and securities, $365.04; accounts and debts receivable, $2,454.75; real estate, $10,153; total inventory, $12,972.79.

Stones Hit Truck

A report that railroad ballast was thrown against the windshield of a truck at the Ralston Purina plant. John Downs of Purina said the vehicle was parked at a loading ramp on Huston St.

MARKETS

Hog prices, all net, were reported by the Bowling Stock Yards company her today as follows:

190-220 lbs., $16.60; 220-240 lbs., $16. 00;240-260 lbs., $15.50; 260-280 lbs., $15.00; 280-300 lbs., $14.50; 300-350 lbs., $14. ; 35-400 lbs., $13.50; 180 - 190 lbs., $15.85; 160-180 lbs., $14.35.

Cash prices paid to farmers in Circleville:

Ear Corn	1.18
Shelled Corn	1.23
Wheat	1.40
Speltz	.70
Oats	.74
Soybeans	2.69
Barley	1.00
Eggs	.22
Heavy Hens	.15
Light Hens	.04
Old Roosters	.05
Butter	.68

COLUMBUS

COLUMBUS, Ohio (AP) — Hogs (85 central and western Ohio markets reporting to the Ohio Dept. of Agri.) 9,400 estimated; mostly 10 lower, spots steady to 25 lower on butcher hogs; sows steady No 2 average good butchers 190-220 lbs 16.25-16.25; graded No 1 meat types 190-220 lbs 16.50-16.85, Sow under 350 lbs 12.25-15.25. Ungraded butcher hogs 160-190 lbs 13.50-15.75; 220 - 240 lbs 15.50-16.00; 240-260 lbs 15.00-15.50.

Cattle (From Columbus Producers Livestock Co-operative Assn.) —Receipts 600; auction. Calves steady to slow; choice and prime 30.00 - 33.00; choice and good 27.00-30.00.

Sheep and lambs steady; strictly choice 20.25-22.00; good and choice 18.50 20.25.

CHICAGO

CHICAGO (AP) — (USDA) — Hogs 10,000; butchers steady to 25 lower; 1-2 190-225 lb butchers 17.00-17.25; mixed 1-3 190-230 lbs 16.25-16.75; 2-3 250-270 lbs 15.00-15.75; 1-3 350-400 lb sows 13.25-13.75; 2-3 500-600 lbs 11.7-12.50.

Cattle 17,000; slaughter steers steady to 25 lower; six loads prime 1,225-1,325 lb slaughter steers 26.00; high choice and prime 1,150-1,400 lbs 25.00-25.75; choice 900-1,100 lbs 23.75-24.50; good 900-1,400 lbs 21.00-23.00; high choice and prime 950-1,075 lb slaughter heifers 23.75-24.00; choice 800-1,100 lbs 22.75-23.75; good 19.50-22.00; utility and commercial cows 11.50-13.25; cutter to ommercial bulls 14.00-18.00.

Sheep 600; slaughter lambs steady to strong; few packages choice and prime 85-105 lb wooled slaughter lambs 22.00-22.50; cull to good wooled ewes 5.50-6.50.

Four Plead Guilty at Arraignment

Probation Granted In Cases Following Grand Jury Meet

Four men were placed on probation Saturday during an arraignment session conducted by Pickaway County Common Pleas Judge William Ammer.

All four were indicted by the January session of the Grand Jury. They entered pleas of guilty to crimes ranging from manslaughter to non-support.

In addition to the four men who pleaded guilty, two entered pleas of innocent, two cases were continued and one person indicted by the jury is still being sought by authorities.

An indictment charging Daniel Ealey, 47, of Williamsport, with first degree murder will not come under arraignment until Jan. 20. Ealey's attorney, Emory Smith of Portsmouth, has indicated Ealey will enter a plea of guilty to general homicide and request a three-judge court to hear the evidence and determine the extent of homicide and his penalty.

* * *

THOSE pleading guilty to charges Saturday included Samuel Carroll, Route 1, Mt. Sterling, who was indicted on a manslaughter charge in the accidental shooting of his brother this fall. He was placed on probation for three years.

Charles G. Hammond, 216 W. Mound St., received a three-year probationary sentence on charges of forgery; Donald Dwight Burton, three years probation, charged with shooting with intent to wound; Earl Evers, charged with failure to provide for his minor children, also received a three - year probationary sentence.

Pleading innocent to charges of armed robbery were Glenden E. Brown and David L. Sheppard. Bond was continued in the amount of $2,500 each for the two men. Brown's trial date has been set for Feb. 23, and Sheppard's case will be heard Mar. 8.

Harold Knece, indicted on an armed robbery charge, refused to enter a plea Saturday during the arraignment session. He insisted on the court appointing an attorney for his case. The arraignment was continued.

Authorities are still attempting to take into custody a local man secretly indicted on a charge of non-support.

Stock Mart Prices Mixed

NEW YORK (AP)—Gold mining stocks declined and air lines rose in a mixed stock market early this afternoon. Trading was fairly active.

The gold mining issues took some sharp losses in reaction to a decline in the London price of gold and to U.S. government statements published over the weekend.

Airlines continued to be cheered by the rise in air traffic.

Cigarette stocks were down in advance of a new report on smoking and health but rallied above their lows on publication of the report which, apparently, was not as severe as some investors had feared.

Steels, motors, drugs, rubbers and nonferrous metals were mixed, electronics higher and chemicals lower.

The Associated Press average of 60 stocks at noon was up .3 at 327.7 with industrials up .6, rails up .2 and utilities unchanged.

Tickets Available For DSA Banquet

Tickets for the Junior Chamber of Commerce sponsored Distinguished Service Awards banquet are now available it was reported today by John Fissell.

Fissell said tickets may be purchased for the fete, scheduled Feb. 1 in the 4-H and Grange Building at the Fairgrounds, by contacting Harold Nagel, Richard Fullen or any local Jaycee member.

Mail Box Vandalism Reported to Sheriff

Three rural Ashville area resboxes to the Pickaway ounty boxes to the Pickaway County Sheriff's Department.

The reports were made by Ben Nothstine, Richard Nothstine and Mrs. Oren Updyke.

Wednesday Meet Set

The Teen-Age Republican Club will meet 8 p.m. Wednesday in the home of Cheryl Bray, 346 Meadow Lane.

News of World in Brief

COLUMBUS, Ohio (AP)—The Knights of Columbus says it will begin a campaign against smut and "peddlers of filth" in literature.

State officers and chairmen of the K of C, meeting here Sunday approved plans to arouse the public to clearly "demonstrate that filthy and revolting publications are universally considered unfit for consumption by our 20th Century enlightened civilization."

The organization said it will ask its 65,000 members to join in the campaign.

COLUMBUS, Ohio (AP) — Three Ohio State University students claimed the world endurance record for chess players today.

The three, Karl Stechle, Carl Jackman and John Phythian stayed at the chess board for 58 hours, They began playing chess in the window of a North Side restaurant at 8 p. m. Friday and called it quits at 6 a. m. today, claiming to have broken a 52-hour record set in England in 1961.

COLUMBUS, Ohio (AP) — A two-year Air Force ROTC course leading to a commission at graduation will be offered at Ohio State University next fall.

The shortened course, in addition to a regular four-year program, will be beefed up and require an extra academic load specifically in the areas of mathematics and foreign languages.

In addition, students in the two-year program must also attend a six-week summer camp preceding their junior year, Col. Raynor E. Robertson reported.

NEW YORK (AP) — Ethel Kennedy, wife of Sen. Robert F. Kennedy, D-N.Y., gave birth by Caesarian section early today to an eight-pound son at Roosevelt Hospital.

The hospital said mother and baby were fine.

It is the Kennedys' ninth child. They have six boys and three girls.

The senator accompanied his wife to the hospital Sunday. Mrs. Kennedy, who will be 37 in April, has had a previous child by Caesarian section in Boston July 4, 1963.

The oldest child, Kathleen, 13, also was born on July 4.

WASHINGTON (AP) — Merger of the Air Force Reserves into the Air National Guard has been recommended by the Air Force staff.

The Associated Press has learned that the recommendation has been made, and is expected to win approval from Secretary of Defense Robert S. McNamara.

The proposal was made without reservation, although it is against the stand of Gen. Curtis E. LeMay, outgoing Air Force chief of staff. LeMay retires at the end of this month.

WASHINGTON (AP) — Vice President-elect Hubert H. Humphrey says increased federal spending alone will not conquer poverty.

Speaking to a conference of the United Jewish Appeal Saturday night, Humphrey said there also must be advances in education, health care, urban development, natural resources, transportation and communications.

TAIPEI, Formosa (AP) — Military sources indicated today that the Chinese Nationalist air force will continue U 2 reconnaissance flights over Red China despite Peking's claim to have downed another of the high-altitude planes.

The Nationalist Air force confirmed that the plane was missing on a flight over North China Sunday. It was piloted by Maj. Chang Lih-y, who had flown five missions over the mainland in recent months, the air force said.

Peking claims it has shot down three other U.S.-built U2 planes since 1962.

PANAMA (AP) — National Guardsmen remained on duty today at the edge of the U.S.-controlled Canal Zone as ceremonies continued marking the first anniversary of bloody anti-American riots. The observance ends Tuesday.

Four American soldiers and 21 Panamanians were killed last year in the violence along the border.

TAIPEI, Formosa (AP) — A private news agency claimed today that more than 1,000 educated youths forced to develop virgin land in mountainous border areas in southwest China rebelled in early December when their demands for cotton-padded winter clothes were rejected.

The Chung Hsing news agency, attributing its information to intelligence sources, said the revolt was supported by tribesmen in the area.

The agency said Chinese Communist troops were rushed to the area to suppress the revolt.

Pickaway Grange

SALTCREEK VALLEY

Saltcreek Valley Grange met with Worthy Master Russell Miller presiding. Mrs. Arthur Wolfe was elected to membership.

Initial plans were made to serve the dinner for a Chamber of Commerce dinner at the Grange and 4-H Building.

Recognition was given Sandy and Beaver Insurance Co. and Producers Livestock Assn. for their calendar gifts.

Elaine Judy was selected to serve as the substitute for Ceres when the elected member could not attend.

The lecturer, Mrs. Russell Miller, began the program by special considerations and resolutions applicable to a New Year beginning. Paul Dunkle played a medley of Gay Ninety songs with everybody singing a variety of selections.

The refreshments were supervised by Mr. and Mrs. Donald Moss and Wayne Cryder.

Ohio May Shunt Training to U.S.

COLUMBUS, Ohio (AP)—The Mahoning Valley Vocational Training Center may be swept into the War on Poverty.

Ohio Bureau of Unemployment Compensation Administrator Willard P. Dudley announced today that application has been made to place the center under new federal jurisdiction.

"The application was made because special youth residential training centers are not adequately programed and funded at present under Manpower Development Training Legislation," Dudley said.

He added that steps are being taken in Washington to end financing training center since the War on Poverty program can operate them more efficiently.

Rock Island Line Votes for Merger

CHICAGO (AP) — Approval by the Interstate Commerce Commission is the next step in the merger plans of the Chicago, Rock Island and Pacific Railroad and the Union Pacific Railroad.

Rock Island stockholders voted approval of the merger, over the objections of the Chicago and North Western Railway, by a 7-1 margin in balloting completed Sunday.

The proposal would give Rock Island shareholders one share of a new UP preferred stock with a pledged annual $1.80 dividend return for the first three years and convertible within a specified period into .85 share of UP common stock. The new UP preferred stock would have voting rights.

Deputy Sheriff Accused of Rape

CINCINNATI (AP) — Robert Baylor, 34, a Hamilton County deputy sheriff, was charged today with abduction and rape of an 18-year-old girl whose husband is in jail.

Baylor resigned from the sheriff's force and his case was continued in police court.

Police said they were told the incident occurred early Saturday but was not reported to them until Sunday. They said they were told the girl was taken from her home on the pretext her husband wanted Baylor to take her to a doctor.

Ohio Weekend Traffic Accidents Fatal to 15

By THE ASSOCIATED PRESS

Traffic accidents killed at least 15 persons, including six pedestrians, in Ohio over the weekend.

The Associated Press count of fatalities, which began at 6 p.m. Friday and ended at midnight Sunday, also showed four deaths by fire, for a total count of 19 dead.

North America was first peopled by nomads who crossed from Asia, perhaps 30,000 years ago.

GLASS— GLASS—

- Auto — All Kinds
- Window
- Plate
- Heavy Sheet Furniture Tops
- Mirrors Installed IN YOUR OLD FRAMES

Phone Us For Prices

GORDON'S
Corner Main & Scioto Sts.
Phone GR 4-5631
Circleville, Ohio

GOP, AMA Add

(Continued from Page 1)

would be financed from general Treasury revenues plus contributions from the states and individuals participating rather than through a payroll tax.

The AMA plan also would sidestep Social Security, being financed with federal and state funds plus individual contributions according to need. It would be joined to the existing Kerr-Mills health care program with the states handling administration rather than the federal government. The insurance would be written by private companies.

AMA President Dr. Donovan F. Ward said this would provide far more for the elderly "with none of the attendant evils of unpredictable expense, invasion of medical practice by the federal bureaucracy or disruption of the private health insurance industry by government."

Here are the major features of the Republican Senate plan:

1. Financing would come from the general Treasury plus contributions by the states and individuals.

2. Three plans would be offered participants. They would be a short-term diagnostic package, a long - term catastrophic illness plan or a private insurance policy option.

3. Participation would be limited to individuals, with an annual income of not more than $3,000 or couples with an income of $6,000.

4. Participation would be voluntary for all persons over 65 not on the old-age assistance rolls.

5. All participants would have to pay an enrollment fee ranging from $10 to $120 a year based on income.

The federal government would pay 50 per cent of state administrative costs and 60 to 80 per cent of other costs depending on a state's per capita income.

Joining with Saltonstall on the plan are Sens. Thruston B. Morton of Kentucky, Hugh Scott of Pennsylvania, Norris Cotton of New Hampshire, George D. Aiken and Winston L. Prouty, both of Vermont.

Major features of the AMA proposal:

1. Over-65 citizens would enroll in a health care program through a private company.

2. Eligibility of the subsidized program would be determined on the basis of what Ward called a "simple income statement." Under Kerr - Mills, a check of the individual's financial status is needed.

3. Premiums for individuals with certain incomes would be paid by state and federal funds. A sliding scale would be used to set up specific incomes under which percentage of the premium would be paid by government money. Some persons would receive no government help. Ward gave no income specifics.

4. The policies would be provided by Blue Cross and Blue Shield plans and health insurance companies. The degree of coverage would vary by state. Ward said this would provide "experienced administration with public and private funds sharing the costs."

A NEW LIFE—Ronald Baker, 16, looks in good spirits as he looks at life anew after having a cancerous leg amputated in a Los Angeles hospital. Ronald learned a few days before Christmas that he had to have the amputation, so he ran away from home. But he returned some days later. Doctors say he would have died within a year or two.

Driver Fined For Moving Too Slow

Weekend traffic arrests listed on Circleville Municipal Court's completed docket were dominated by speeding motorists. But one driver was charged with traveling too slow.

Charles Wayne, 34, Evans, W. Va., waived a court hearing and paid a fine of $15 and costs for driving at a rate of speed that impeded the normal flow of traffic.

Laten Hoey, 24, Route 2, was fined $15 and costs for failure to yield the right of way to a pedestrian.

Speeding motorists fined $15 and costs for exceeding the speed limit by 15 miles per hour were:

Charles E. Washburn, 50, Columbus; Joseph A. Webb, 20, Columbus; Ronald E. Preston, 23, Columbus; Fred Penwell, 39, Washington C.H.; William B. Fields, 47, Mansfield; John Fisher, 36, Huntington, W. Va.; Lawrence Bauer, 28, Broadview Heights; Earnest Walton, 33, Lorado, W. Va.; Lefty Parker, Columbus.

Fined $20 and costs were Lushie Stanley, 25, Chillicothe; James Larry McKibben, 24 Lyndon; Benjamin Arnett, 46, Cleveland; David H. Berger, 21, New Plymouth; Louis Dervaries Jr., 22, Allnetown, Pa.

Jack E. Beeler, 27, Chillicothe and Carl E. Kiernan, 46, Columbus paid $10 fines for speeding 70 miles per hour in a 60 mile zone.

Willis Endicott 28, Columbus, $15 and costs for driving left of center.

Judge Lists More Divorce Figures

Additional information concerning 1964's domestic relations cases of Pickaway County Common Pleas Court was released today by Judge William Ammer.

Judge Ammer said although there were 253 divorce cases pending in the court and 161 of them were disposed of, only 82 were actually granted. The other 79 were dismissed and 92 were still pending at the end of the year.

The figures, released last week, were compared to the 241 marriage licenses issued last year.

Statistics available last week did not list the number of cases dismissed or granted.

Driver Suffers Slight Injury

John L. Newton, 19, New Holland, was slightly injured yesterday when the auto he was driving veered out of control as he rounded a curve on Route 316 four miles west of South Bloomfield.

He was referred to a doctor for treatment. Deputy Sheriff John Wolford said Newton's vehicle went off the road and struck a fence. Nine posts and approximately ten rods of fence were damaged.

Wolford said the auto was moderately damaged.

Suit Filed Against Ashville Resident

Scioto Grain and Supply Co., Ashville, has filed suit against an Ashville resident for $4,625-.79 it contends is due for merchandise sold.

Listed as defendant of the suit is Curtis W. Cromley. Tom A. Renick, local attorney, filed the action on behalf of the grain firm.

Rx

Our Thanks to the Registered Nurse

Although she is so very often working in the background, the Registered Nurse fully merits your appreciation. She is a most important and valued member of the health team. Her job at the right hand of the physician calls for a high degree of knowledge and competence.

Just as physicians and pharmacists must study long years to become registered, so must nurses prepare themselves both in the classroom and on-the job in clinics and wards. We feel proud that many Registered Nurses rely on our pharmacy for their pharmacy needs.

YOUR DOCTOR CAN PHONE US when you need a medicine. Pick up your prescription if shopping nearby, or we will deliver promptly without extra charge. A great many people entrust us with their prescriptions. May we compound yours?

Circleville DRUGS
Rexall Norman Kutler Pharmacist
PRESCRIPTIONS AND PHOTO SUPPLIES OUR SPECIALTY

Deaths

MR. ELGAN L. BULLOCK

Mr. Elgan L. Bullock, 65, Commercial Point, died 4:45 a. m. today at his residence.

He was born Oct. 16, 1899, in Monroe Twp., the son of James Silas and Mary Winner Bullock.

Mr. Bullock was a boiler room attendant at Orient State Hospital.

Surviving are his widow, Martha Morrison Bullock; a daughter, Mrs. Ethel Davis, Commercial Point; a son, Berman Bullock, Commercial Point; seven grandchildren; and a brother, Jesse Bullock, Chillicothe.

Services will be 2 p. m. Wednesday at the Adelphi Community Church with the Rev. Alonzo Hill officiating. Burial will be in Green Summit Cemetery, Adelphi.

Friends may call at the Defenbaugh Funeral Home beginning 10 a. m. Tuesday.

Missing Pair Is Arrested

CINCINNATI (AP)—A teenage girl and her boyfriend, who left Cincinnati without telling anyone, causing authorities to set up a three-state search, face court appearances today.

Darlyn Woodall, 17, of north College Hill, and Joe Sparrow, 20, of Fairfax, were arrested Sunday after being seen by an 8-year-old girl. The girl, a neighbor of Sparrow's, said she saw them drive past his house. She told her father who called police.

Police said they had been missing since Oct. 23, but officers had not disclosed it until last week. Fear mounted for their safety when Sparrow's house was found in complete disarray and that none of their clothing was missing.

Miss Woodall was charged with juvenile delinquency by Fairfax Police Chief James Fisher. Sparrow was held in jail on a charge of contributing to the delinquency of a minor.

Owner Reports Blaze Started on Car Floor

A complaint that a fire was started in the rear of his station-wagon was lodged yesterday with city police.

The owner, M. E. Woods of Route 2, said the fire was started in the rear floor of the vehicle. It was parked on Barnes Ave. at the time.

Patrolman Charles Schlegler said there were four burned places on the vehicle's floor mat. There was no indication of who started the minor blaze.

Tags, Billfold Lost

William Happeny, East St., told city police yesterday that he lost a billfold and set of license plates in this area. The tag registration is 2411-WF.

Symbol of "Hometown Service wherever you drive"

STATE FARM INSURANCE

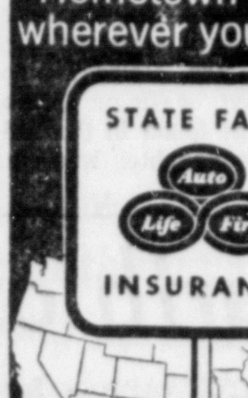

Larry Jacobs
153 E. Main St.
Circleville

STATE FARM MUTUAL
AUTOMOBILE INSURANCE COMPANY
Home Office: Bloomington, Illinois
52-19

Board Okays Funds for 4-H Agent

Pickaway County's **Board of Commissioners has appropriated additional money to pay the salary of a 4-H agent here, at least for the last half of 1965.**

A new Ohio Extension Service reorganization policy leaves it up to counties whether they will have a 4-H agent after July 1. Under this plan, state funds will not be available for such an agent, although Ohio will continue to provide money along with federal assistance for the salaries of Extension Agent George Hamrick and Home Economics Agent Emma Lou Hartlage.

The Pickaway solons appropriated $3,000 for the salary of a 4-H agent here for the last six months of this year. But starting next Jan. 1, the Commission would be required to earmark $6,000 annually for this purpose if the position is to be continued.

However, receiving the needed appropriation is only a part of the problem for the Pickaway 4-H program. The county has been without the services of a regular agent since Edwin Taylor resigned the post last April.

* * *

EXTENSION Agent Hamrick pointed out today that the vacancy has not been filled due to the lack of a qualified and trained person for the job. The local 4-H program has been handled by himself and his staff since last April.

Hamrick said continued efforts will be made to obtain an agent for the last six months of this year.

The Weather Elsewhere

By THE ASSOCIATED PRESS

	High	Low	Pr.
Albany, clear	30	12	..
Albuquerque, clear	46	27	
Atlanta, cloudy	60	35	.13
Bismarck, snow	4	-8	T
Boise, snow	39	32	.19
Boston, cloudy	37	24	.42
Buffalo, snow	28	23	T
Chicago, clear	24	18	..
Cincinnati, clear	35	13	..
Akron, clear	33	17	
Columbus, clear	38	17	
Dayton, clear	34	17	
Toledo, clear	28	17	
Cleveland, snow	32	21	.01
Denver, clear	47	21	..
Des Moines, cloudy	33	15	..
Detroit, cloudy	29	23	..
Fairbanks, clear	-38	-43	..
Fort Worth, clear	42	26	..
Helena, clear	34	18	..
Honolulu, clear	76	68	1.98
Indianapolis, clear	31	18	
Jacksonville, cloudy	78	48	..
Juneau, snow	23	20	.35
Kansas City, clear	40	29	..
Los Angeles, clear	76	48	..
Louisville, clear	34	16	..
Memphis, clear	37	25	..
Mami, clear	78	65	..
Milwackee, clear	18	9	..
Mpls.pSt.P., cloudy	7	-9	.05
New Orleans, cloudy	67	42	..
New York, clear	29	24	.67
Okla. City, clear	36	M	..
Omaha, cloudy	41	13	..
Philadelphia, clear	39	24	.61
Phoenix, clear	63	38	..
Pittsburgh, cloudy	31	12	.16
Ptlnd, Me., clear	29	17	..
Ptlnd, Ore., cloudy	41	34	..
Rapid City, clear	42	25	..
Richmond, cloudy	36	30	.37
St. Louis, clear	30	23	
Salt Lk. City, snow	35	30	.05
San Diego, clear	67	44	..
San Fran., rain	58	50	T
Seattle, cloudy	45	34	..
Tampa, cloudy	76	64	.08
Washington, clear	42	25	.61
Winnipeg, snow	-12	-17	.02

(M—Missing) (T—Trace)

Deftly tailored to the new season's model carries the crisp feeling of fall or winter afternoons. Come in and see what wonderful things happen to your appearance and outlook when you slip it on.

Many other new Curlee clothes are now in stock. Why not make an early selection?

from $56.50

Caddy Miller's
MEN'S SHOP
Since 1838
125 W. Main St.

Business News

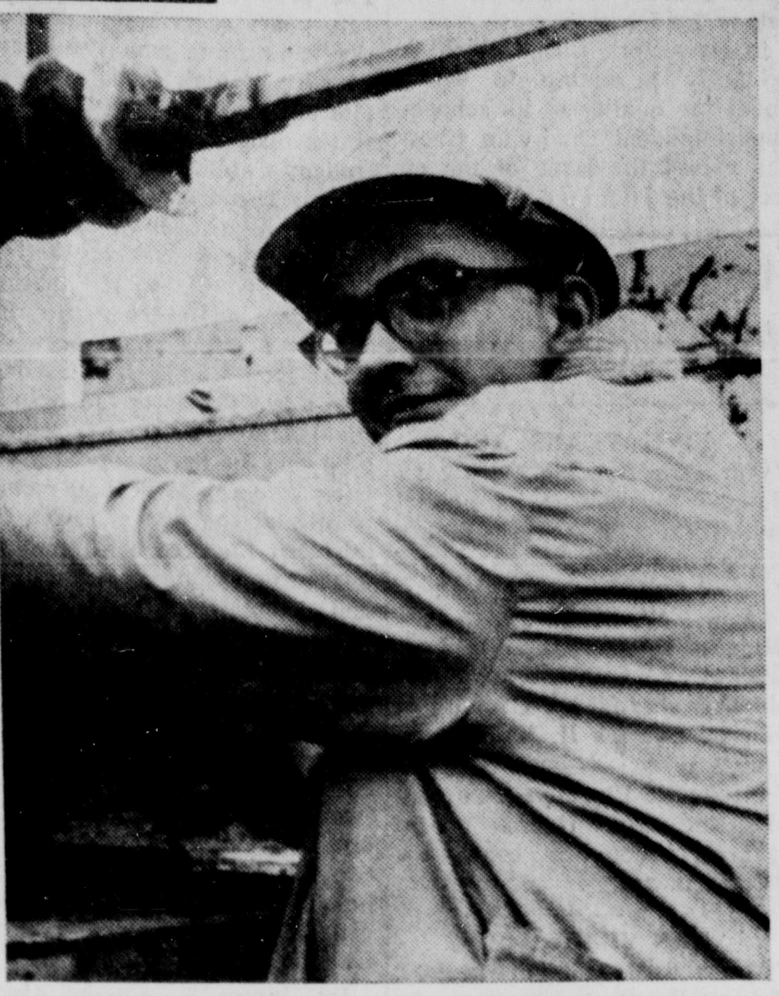

PROMOTED — Samuel LeFever, 20, Lancaster has been promoted to groundman and apprentice lineman with South-Central Rural Electric He was born in Lancaster and was graduated from high school there. His hobby is flying and he holds a private pilot's license for single engine aircraft. He works out of South-Central's Circleville office.

Fairbanks Likes Frigid Climate

FAIRBANKS, Alaska (AP) — "There's one bright spot — we'll be the only town in the country to have outdoor ice hockey in July," said an old-timer with a grin. "Guess this 'Frozen North' business has something to it after all."

With nonchalance of Alaskans toward cold weather, residents here are viewing the month-long stretch of subzero temperatures with more interest than malice.

Only twice through December did the alcohol thermomeers — mercury freezes at —40 — climb to above zero, then only for a few hours. Several times temperatures dipped to 60 below. For weeks at a time the temperature has stayed below —50.

And in Tok, 209 miles south of here, reports came that sled dogs died when the temperature dropped to 75 below.

The 16,000 Fairbanks residents have a joke: "I'd go downtown, but I can't find it."

The joke is almost truth. The cold traps the usual byproducts of combustion — oil and car exhaust — into a dense ice fog that blankets the town and airport.

The fog is so thick that tail and head lights are invisible at more than five feet. Driving is hazardous and flying, for smaller planes that can't takeoff on instruments, impossible.

For the Alaska railroad, the cold brings other problems.

'Our oil thickens up like glue," one official said. "If a car sits too long the wheels refuse to turn and we have to drag it for awhile. We are operating normally though."

Operating "normally" at 50 below is a source of pride to the people there. Few meetings are canceled and school goes on as usual.

Everyone dons heavy parkas and boots or Mukluks — moosehide moccasins topped with fur — gloves with linings, long underwear and heavy pants. Children are instructed not to run to keep the cold from damaging their lungs. One frequently feels his cheeks with an ungloved hand to be sure they aren't becoming frostbitten.

Veteran Wapakoneta Physician Dies at 88

WAPAKONETA, Ohio (AP)— A veteran Auglaize County physician, Dr. R. C. Hunter, has died at age 88. Hunter, who more than 50 years and was county health commissioner for 23 years. Survivors include a son, Dr. Forest C. Hunter, of Lima.

Use The Classifieds

DOG SETS LEGISLATIVE PRECEDENT—A guide dog is attending the sessions of the Illinois House of Representatives in Springfield for the first time. It belongs to Rep. Herbert Geisler, R-Chicago, who is a first-term representative.

GET CASH QUICKLY
CONVENIENT MONTHLY PAYMENT PLAN
$50 to $2000
For Any Worthwhile Purpose
American Loan AND FINANCE CO
120 E. Main St. — GR 4-5641

Survey Shows Fourth of Men Quit Smoking

(Continued from Page 1)

There were these other developments at today's session:

1. Sen. Maurine B. Neuberger, D-Ore., long an advocate of smoking - control legislation, charged Congress — especially "tobacco state congressmen" — with "default of responsibility" for failing to act so far on proposed legislation "calling for strong and meaningful regulation of the labeling and advertising practices and for massive educational programs."

She criticized the public for "apathy" about the whole situation.

2. The Public Health Service endorsed a proposal that tobacco companies voluntarily dispense with cigarette advertising — and concentrate more heavily on producing tobacco for pipe smoking and cigar smoking.

3. The Interagency Council chairman, Emerson Foote, who recently resigned from an advertising firm, charged that the tobacco industry through its present advertising of cigarettes, is encouraging people "to kill themselves."

4. The council recommended that if tobacco manufacturers don't voluntarily suspend cigarette advertising they should be required by law to put a "clearly worded warning message" in all cigarette advertisements in newspapers and magazine — and at the end of all cigarette commercials on television and radio.

5. Dr. Malcolm H. Merrill, California's state health director, reported that educational and other action "to combat cigarette smoking" is very much in evidence in 45 states and the District of Columbia.

He said "thousands of children and adults are being exposed to fresh, vital information about the health hazards of cigarette smoking."

6. Foote said "evidence confirming the lethal effects of cigarette smoking now amounts to a tidal wave — coming from all countries of the world, on both sides of the Iron Curtain." He said the "totally unique health hazard" from cigarettes is worse than any single hazard to life and health, short of war.

Terry, in citing the new statistical evidence of reduced consumption, declared:

"What is equally heartening to me, however, is the national concern which has been expressed about the problem and the national action that has been generated."

He said door-to-door interview studies by his agency on smoking habits knowledge and attitudes of the general population revealed:

1. An estimated 18 million living Americans have sworn off cigarettes.

2. Sixty-nine per cent of the people interviewed voiced the view that cigarette smoking could cause lung cancer, and a large majority of the cigarette smokers surveyed indicated they believed smoking to be harmful in various ways.

3. Seven out of 10 persons questioned agreed that "cigarette smoking is enough of a health hazard for something to be done about it" — and only one out of six disagreed.

4. Nine out of 10 said they favored more public education on "the health hazards of cigarette smoking, for both adults and children."

5. Four out of five said they "were opposed to the practice of featuring athletes and celebrities in cigarette arvertising."

6. Eight out of 10 — including seven out of 10 smokers — said they believed that a statement on tar and nicotine content should be required on each cigarette package.

Living Memorial Designer Studies JFK's Life

NEW YORK (AP) — In a penthouse office on Madison Avenue, Ieoh Ming Pei is beginning to realize the size of the task he has set for himself — to find out what John Fitzgerald Kennedy was really like.

Pei is not an historian.

He is an architect, born in Canton, China, who is going to design the John F. Kennedy Memorial Library in Boston. To Pei this means putting the essence of the late president's character and personality into stone or concrete.

"I must learn a great deal more about President Kennedy — now I have only the layman's knowledge of him," Pei said. "I must read about him, educate myself. I must talk to people who knew him and worked with him. So far everyone has told me that President Kennedy was a very complex person."

Pei, the Chinese-born architect, will have less trouble understanding Kennedy, the Boston Irish politician, than one might suppose. For one thing, they were born only a month apart, Pei in April and Kennedy in May 1917.

While Kennedy was an under graduate at Harvard, just a mile or so along the Charles River, Pei was studying at the Massachusetts Institute of Technology.

Later Pei moved over to Harvard to take his master's degree in architecture and serve on the Harvard faculty for three years.

Like Kennedy, Pei was one of the young men who came along fast after World War II.

"I was lucky," he says, "to come into practice just during a period of growth and prosperity."

He also was lucky that his work was noticed by builder William Zeckendorf, who brought him into Webb & Knapp, the Zeckendorf firm, as architectural director.

While there he planned Denver's Mile-High Center and Courthouse Square development, Long Island's Roosevelt Field shopping center and housing in New York and many other cities.

In 1955 Pei set up his own firm, I.M. Pei and Associates, and continued to attract attention, including top awards from the National Institute of Arts and Letters and the American Institute of Architects.

And in 1960 his design won the Port of New York Authority competition for a multi-airline treminal at Idlewild Airport — since renamed the John F. Kennedy International Airport.

Meanwhile Pei and his wife— she is the former Eileen Loo and they both became naturalized citizens in 1954 — were busy raising a family, acquiring a New York City home on Beekman Place and a weekend place in Westchester County.

Two sons are now at Harvard a third at Middlesex School. The architect's favorite way of spending his rare moments of relaxation is playing with "my second family," a 4-year-old daughter.

When he talks about the possibilities of the Kennedy library, Pei becomes almost dreamy-eyed.

"First, this is not going to be just a library to store the papers of a living ex-president, not like Truman's library or Eisenhower's. We have to think of the memorial aspect — the president who has gone."

For the next few months Pei will be putting together the ideas of his "amorphous client," which includes the library trustees, the Kennedy family and friends, Harvard officials, others he doesn't even know yet.

He feels, and the Kennedy family agrees, Pei says, that the original site the late president chose is inadequate — "when the president picked it, he was thinking of a much more modest affair.

Now the plan includes an institute for advanced political studies, which will have ties with Harvard's Graduate School of Public Administration. The old site is across the river from the university; a location on the Harvard side would make the institute more accessible.

"I can't see a memorial like Mount Vernon set back on the quiet bank of the river," says Pei.

"It must be not dead, but alive, active, urban and urbane, full of activity, in the center of things."

TODAY In History

By THE ASSOCIATED PRESS

Today is Monday, Jan. 11, the eleventh day of 1965. There are 354 days left in the year.

Today's highlight in history:

On this date in 1757, Alexander Hamilton was born a British subject in the West Indies.

On this date

In 1805, the Territory of Michigan was established.

In 1861, Vassar College at Poughkeepsie, N.Y., was incorporated.

In 1909, the United States and Canada signed a treaty to prevent pollution of the Great Lakes.

In 1944, U.S. bombers attacked the island of Formosa.

In 1949, San Diego, Calif., had its first snowfall in 99 years of recorded weather history.

Ten years ago — President Dwight D. Eisenhower's Committee on Highways recommended a federal, state and local road program to be realized in 10 years.

Five years ago — Army Secretary Wilber Brucker inspected defenses on Formosa and nearby Nationalist-held islands.

One year ago — The U.S. Public Health Service issued its report blaming the use of cigarettes for substantially contributing to the death rate.

How Weather Looks Today

CENTRAL OHIO — Partly cloudy tonight and Tuesday. A little warmer Tuesday. Low tonight 20, high Tuesday 40.

NORTHWEST, NORTHEAST AND EAST CENTRAL OHIO — Partly cloudy tonight, low 15-20. Tuesday cloudy and a little warmer with snow flurries likely in afternoon or night.

SOUTHWEST OHIO — Fair and not so cold tonight. Low tonight 22-27. Tuesday increasing cloudiness, windy and a little warmer.

SOUTHEAST OHIO — Partly cloudy tonight and Tuesday. Warmer Tuesday. Low tonight 18-23, high Tuesday 38-43.

OHIO FIVE-DAY FORECASTS

Temperatures will average 2-4 degrees below normal with only minor changes from day to day. Representative daily normal high and low temperatures are Cincinnati 41-26, Columbus 38-22 and Cleveland 35-20. Precipitation is expected to average one-tenth to three-tenths of an inch melted as scattered snow flurries late Tuesday or Wednesday and again near the end of the week.

Methodist Bishop Released by Hospital

COLUMBUS, Ohio (AP) — Methodist Bishop Francis Gerald Ensley, hospitalized since last Dec. 5 following an auto accident, is out of the hospital.

Bishop Ensley was released Sunday and aides described his condition as fair. The Bishop, head of the West Area of the Ohio Methodist Church, received six fractured ribs, a broken collarbone and lung injuries when his car skidded into a pole. For several days he was listed in critical condtion.

Language Group Taps OSU Prof of German

COLUMBUS, Ohio (AP)—A professor of German at Ohio State Uivenrsity, Dr. Oskar Seidlin, has been elected first vice president of the Modern Language Association of America, a group which counts 19,000 members.

Does BLADDER IRRITATION MAKE YOU NERVOUS?
After 21, common Kidney or Bladder Irritations affect twice as many women as men and may make you tense and nervous from too frequent, burning or itching urination both day and night. Secondarily, you may lose sleep and suffer from Headaches, Backache and feel old, tired, depressed. In such irritation, CYSTEX usually brings fast, relaxing comfort by curbing irritating germs in strong, acid urine and by analgesic pain relief. Get CYSTEX at druggists. Feel better fast.

Circleville's Complete Shopping Center
—
Circleville Hardware Co.

For Exceptional Service to You . . . .
Prudential Honors
Roscoe Warren
Roscoe Warren is doing an outstanding job of planning security for the people in this area. In 1964 he provided more than a million dollars of Prudential protection for Circleville families and businesses. An outstanding leader in his field, Roscoe will be happy to help you and your family turn YOUR wishes into realiity.
Roscoe Warren
Circleville Detached District Office
First Floor, 214 South Court Street
Telephone: GR 4-3178
THE PRUDENTIAL INSURANCE COMPANY OF AMERICA
SOUTH-CENTRAL HOME OFFICE • JACKSONVILLE, FLORIDA

HERE IS GREAT NEWS
Borden's Dairy Products Are in Circleville to Stay
A complete line of dairy products will be available at your door or at your favorite store. For immediate service please call GR 4-3005.
Thank you for your patronage.
THE BORDEN COMPANY

Mercury, year's most successful car, awarded year's top honor

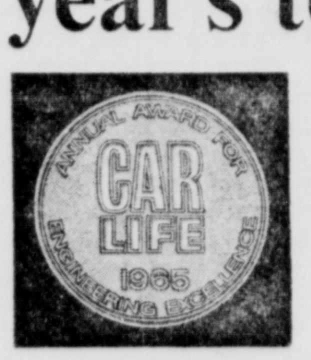

Receives Car Life's Annual Award for Engineering Excellence.
The car you see on this page is the proud recipient of the hardest won award in the automobile business.
In selecting Mercury for 1965, Car Life Magazine stated, "Mercury shows a quality of concept, design and engineering far above the ordinary."
Wide press acclaim.
The New York Times called Mercury "the surprise hit of 1965 in the medium-price field." Automotive News says it's "probably the most changed car in years." Life Magazine, the Miami News, the Pittsburgh Post Gazette have echoed these sentiments.
But what counts most, really, is customers — people who come in and say, "I like" — and then buy. Right now, the 1965 Mercury is getting its greatest customer acceptance ever.
Production up 83%.
To assure meeting the increased demand, production schedules for Mercury have been increased 83%.
Credit, of course, goes to the car itself. A new kind of Mercury—built in the Lincoln Continental tradition. Beautifully proportioned, and with luxury features and options once reserved only for the most expensive cars. No medium-price car has ever come so close in luxury to the high-price class.
Come see what all the talk is about. Drive the new Mercury — today.

Mercury
now in the Lincoln Continental tradition
CIRCLEVILLE MOTORS INC.
1350 North Court Street — Circleville, Ohio
See the "Bing Crosby Show" Monday Night, 9:30 P. M., WTVN-TV, Channel 6

Business News

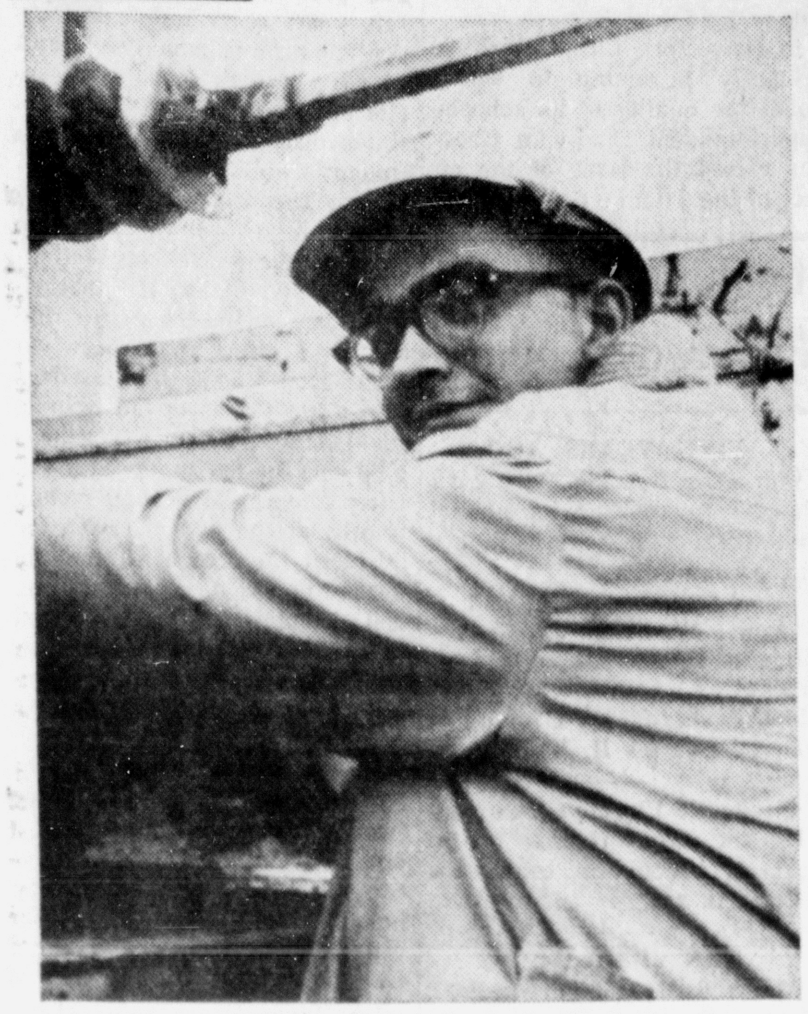

PROMOTED — Samuel LeFever, 20, Lancaster has been promoted to groundman and apprentice lineman with South-Central Rural Electric He was born in Lancaster and was graduated from high school there. His hobby is flying and he holds a private pilot's license for single engine aircraft. He works out of South-Central's Circleville office.

Fairbanks Likes Frigid Climate

FAIRBANKS, Alaska (AP) — "There's one bright spot — we'll be the only town in the country to have outdoor ice hockey in July," said an old-timer with a grin. "Guess this 'Frozen North' business has something to it after all."

With nonchalance of Alaskans toward cold weather, residents here are viewing the month-long stretch of subzero temperatures with more interest than malice.

Only twice through December did the alcohol thermomeers — mercury freezes at —40 — climb to above zero, then only for a few hours. Several times temperatures dipped to 60 below. For weeks at a time the temperature has stayed below —50.

And in Tok, 209 miles south of here, reports came that sled dogs died when the temperature dropped to 75 below.

The 16,000 Fairbanks residents have a joke: "I'd go downtown, but I can't find it."

The joke is almost truth. The cold traps the usual byproducts of combustion — oil and car exhaust — into a dense ice fog that blankets the town and airport.

The fog is so thick that tail and head lights are invisible at more than five feet. Driving is hazardous and flying, for smaller planes that can't takeoff on instruments, impossible.

For the Alaska railroad, the cold brings other problems.

'Our oil thickens up like glue," one official said. "If a car sits too long the wheels refuse to turn and we have to drag it for awhile. We are operating normally though."

Operating "normally" at 50 below is a source of pride to the people there. Few meetings are canceled and school goes on as usual.

Everyone dons heavy parkas and boots or Mukluks — moosehide moccasins topped with fur — gloves with linings, long underwear and heavy pants. Children are instructed not to run to keep the cold from damaging their lungs. One frequently feels his cheeks with an ungloved hand to be sure they aren't becoming frostbitten.

Veteran Wapakoneta Physician Dies at 88

WAPAKONETA, Ohio (AP)— A veteran Auglaize County physician, Dr. R. C. Hunter, has died at age 88. Hunter, who more than 50 years and was county health commissioner for 23 years. Survivors include a son, Dr. Forest C. Hunter, of Lima.

Use The Classifieds

DOG SETS LEGISLATIVE PRECEDENT—A guide dog is attending the sessions of the Illinois House of Representatives in Springfield for the first time. It belongs to Rep. Herbert Geisler, R-Chicago, who is a first-term representative.

GET CASH QUICKLY
CONVENIENT MONTHLY PAYMENT PLAN
$50 to $2000
For Any Worthwhile Purpose
American Loan AND FINANCE CO
120 E. Main St. — GR 4-5641

Survey Shows Fourth of Men Quit Smoking

(Continued from Page 1)

There were these other developments at today's session:

1. Sen. Maurine B. Neuberger, D-Ore., long an advocate of smoking - control legislation, charged Congress — especially "tobacco state congressmen" — with "default of responsibility" for failing to act so far on proposed legislation "calling for strong and meaningful regulation of the labeling and advertising practices and for massive educational programs."

She criticized the public for "apathy" about the whole situation.

2. The Public Health Service endorsed a proposal that tobacco companies voluntarily dispense with cigarette advertising — and concentrate more heavily on producing tobacco for pipe smoking and cigar smoking.

3. The Interagency Council chairman, Emerson Foote, who recently resigned from an advertising firm, charged that the tobacco industry through its present advertising of cigarettes, is encouraging people "to kill themselves."

4. The council recommended that if tobacco manufacturers don't voluntarily suspend cigarette advertising they should be required by law to put a "clearly worded warning message" in all cigarette advertisements in newspapers and magazine — and at the end of all cigarette commercials on television and radio.

5. Dr. Malcolm H. Merrill, California's state health director, reported that educational and other action "to combat cigarette smoking" is very much in evidence in 45 states and the District of Columbia.

He said "thousands of children and adults are being exposed to fresh, vital information about the health hazards of cigarette smoking."

6. Foote said "evidence confirming the lethal effects of cigarette smoking now amounts to a tidal wave — coming from all countries of the world, on both sides of the Iron Curtain." He said the "totally unique health hazard" from cigarettes is worse than any single hazard to life and health, short of war.

Terry, in citing the new statistical evidence of reduced consumption, declared:

"What is equally heartening to me, however, is the national concern which has been expressed about the problem and the national action that has been generated."

He said door-to-door interview studies by his agency on smoking habits knowledge and attitudes of the general population revealed:

1. An estimated 18 million living Americans have sworn off cigarettes.

2. Sixty-nine per cent of the people interviewed voiced the view that cigarette smoking could cause lung cancer, and a large majority of the cigarette smokers surveyed indicated they believed smoking to be harmful in various ways.

3. Seven out of 10 persons questioned agreed that "cigarette smoking is enough of a health hazard for something to be done about it" — and only one out of six disagreed.

4. Nine out of 10 said they favored more public education on "the health hazards of cigarette smoking, for both adults and children."

5. Four out of five said they "were opposed to the practice of featuring athletes and celebrities in cigarette arvertising."

6. Eight out of 10 — including seven out of 10 smokers — said they believed that a statement on tar and nicotine content should be required on each cigarette package.

Living Memorial Designer Studies JFK's Life

NEW YORK (AP) — In a penthouse office on Madison Avenue, Ieoh Ming Pei is beginning to realize the size of the task he has set for himself — to find out what John Fitzgerald Kennedy was really like.

Pei is not an historian.

He is an architect, born in Canton, China, who is going to design the John F. Kennedy Memorial Library in Boston. To Pei this means putting the essence of the late president's character and personality into stone or concrete.

"I must learn a great deal more about President Kennedy — now I have only the layman's knowledge of him," Pei said. "I must read about him, educate myself. I must talk to people who knew him and worked with him. So far everyone has told me that President Kennedy was a very complex person."

Pei, the Chinese-born architect, will have less trouble understanding Kennedy, the Boston Irish politician, than one might suppose. For one thing, they were born only a month apart, Pei in April and Kennedy in May 1917.

While Kennedy was an under graduate at Harvard, just a mile or so along the Charles River, Pei was studying at the Massachusetts Institute of Technology.

Later Pei moved over to Harvard to take his master's degree in architecture and serve on the Harvard faculty for three years.

Like Kennedy, Pei was one of the young men who came along fast after World War II.

"I was lucky," he says, "to come into practice just during a period of growth and prosperity."

He also was lucky that his work was noticed by builder William Zeckendorf, who brought him into Webb & Knapp, the Zeckendorf firm, as architectural director.

While there he planned Denver's Mile-High Center and Courthouse Square development, Long Island's Roosevelt Field shopping center and housing in New York and many other cities.

In 1955 Pei set up his own firm, I.M. Pei and Associates, and continued to attract attention, including top awards from the National Institute of Arts and Letters and the American Institute of Architects.

And in 1960 his design won the Port of New York Authority competition for a multi-airline treminal at Idlewild Airport — since renamed the John F. Kennedy International Airport.

Meanwhile Pei and his wife— she is the former Eileen Loo and they both became naturalized citizens in 1954 — were busy raising a family, acquiring a New York City home on Beekman Place and a weekend place in Westchester County.

Two sons are now at Harvard a third at Middiesex School. The architect's favorite way of spending his rare moments of relaxation is playing with "my second family," a 4-year-old daughter.

When he talks about the possibilities of the Kennedy library, Pei becomes almost dreamy-eyed.

"First, this is not going to be just a library to store the papers of a living ex-president, not like Truman's library or Eisenhower's. We have to think of the memorial aspect — the president who has gone."

For the next few months Pei will be putting together the ideas of his "amorphous client," which includes the library trustees, the Kennedy family and friends, Harvard officials, others he doesn't even know yet.

He feels, and the Kennedy family agrees, Pei says, that the original site the late president chose is inadequate — "when the president picked it, he was thinking of a much more modest affair.

Now the plan includes an institute for advanced political studies, which will have ties with Harvard's Graduate School of Public Administration. The old site is across the river from the university; a location on the Harvard side would make the institute more accessible.

"I can't see a memorial like Mount Vernon set back on the quiet bank of the river," says Pei.

"It must be not dead, but alive, active, urban and urbane, full of activity, in the center of things."

TODAY In History

By THE ASSOCIATED PRESS

Today is Monday, Jan. 11, the eleventh day of 1965. There are 354 days left in the year.

Today's highlight in history:

On this date in 1757, Alexander Hamilton was born a British subject in the West Indies.

On this date

In 1805, the Territory of Michigan was established.

In 1861, Vassar College at Poughkeepsie, N.Y., was incorporated.

In 1909, the United States and Canada signed a treaty to prevent pollution of the Great Lakes.

In 1944, U.S. bombers attacked the island of Formosa.

In 1949, San Diego, Calif., had its first snowfall in 99 years of recorded weather history.

Ten years ago — President Dwight D. Eisenhower's Committee on Highways recommended a federal, state and local road program to be realized in 10 years.

Five years ago — Army Secretary Wilber Brucker inspected defenses on Formosa and nearby Nationalist-held islands.

One year ago — The U.S. Public Health Service issued its report blaming the use of cigarettes for substantially contributing to the death rate.

How Weather Looks Today

CENTRAL OHIO — Partly cloudy tonight and Tuesday. A little warmer Tuesday. Low tonight 20, high Tuesday 40.

NORTHWEST, NORTHEAST AND EAST CENTRAL OHIO — Partly cloudy tonight, low 15-20. Tuesday cloudy and a little warmer with snow flurries likely in afternoon or night.

SOUTHWEST OHIO — Fair and not so cold tonight. Low tonight 22-27. Tuesday increasing cloudiness, windy and a little warmer.

SOUTHEAST OHIO — Partly cloudy tonight and Tuesday. Warmer Tuesday. Low tonight 18-23, high Tuesday 38-43.

OHIO FIVE-DAY FORECASTS

Temperatures will average 2-4 degrees below normal with only minor changes from day to day. Representative daily normal high and low temperatures are Cincinnati 41-26, Columbus 38-22 and Cleveland 35-20. Precipitation is expected to average one-tenth to three-tenths of an inch melted as scattered snow flurries late Tuesday or Wednesday and again near the end of the week.

Methodist Bishop Released by Hospital

COLUMBUS, Ohio (AP) — Methodist Bishop Francis Gerald Ensley, hospitalized since last Dec. 5 following an auto accident, is out of the hospital.

Bishop Ensley was released Sunday and aides described his condition as fair. The Bishop, head of the West Area of the Ohio Methodist Church, received six fractured ribs, a broken collarbone and lung injuries when his car skidded into a pole. For several days he was listed in critical condtion.

Language Group Taps OSU Prof of German

COLUMBUS, Ohio (AP)—A professor of German at Ohio State Uivenrsity, Dr. Oskar Seidlin, has been elected first vice president of the Modern Language Association of America, a group which counts 19,000 members.

Does BLADDER IRRITATION MAKE YOU NERVOUS?
After 21, common Kidney or Bladder Irritations affect twice as many women as men and may make you tense and nervous from too frequent, burning or itching urination both day and night. Secondarily, you may lose sleep and suffer from Headaches, Backache and feel old, tired, depressed. In such irritation, CYSTEX usually brings fast, relaxing comfort by curbing irritating germs in strong, acid urine and by analgesic pain relief. Get CYSTEX at druggists. Feel better fast.

Circleville's Complete Shopping Center
—
Circleville Hardware Co.

For Exceptional Service to You . . . .
Prudential Honors
Roscoe Warren
Roscoe Warren is doing an outstanding job of planning security for the people in this area. In 1964 he provided more than a million dollars of Prudential protection for Circleville families and businesses. An outstanding leader in his field, Roscoe will be happy to help you and your family turn YOUR wishes into realiity.
Roscoe Warren
Circleville Detached District Office
First Floor, 214 South Court Street
Telephone: GR 4-3178
THE PRUDENTIAL
INSURANCE COMPANY OF AMERICA
SOUTH CENTRAL HOME OFFICE • JACKSONVILLE, FLORIDA

Borden's Dairy Products Are in Circleville to Stay
A complete line of dairy products will be available at your door or at your favorite store. For immediate service please call GR 4-3005.
Thank you for your patronage.
THE BORDEN COMPANY

Mercury, year's most successful car, awarded year's top honor

Receives Car Life's Annual Award for Engineering Excellence.
The car you see on this page is the proud recipient of the hardest won award in the automobile business.
In selecting Mercury for 1965, Car Life Magazine stated, "Mercury shows a quality of concept, design and engineering far above the ordinary."
Wide press acclaim.
The New York Times called Mercury "the surprise hit of 1965 in the medium-price field." Automotive News says it's "probably the most changed car in years." Life Magazine, the Miami News, the Pittsburgh Post Gazette have echoed these sentiments.
But what counts most, really, is customers — people who come in and say, "I like" — and then buy. Right now, the 1965 Mercury is getting its greatest customer acceptance ever.
Production up 83%.
To assure meeting the increased demand, production schedules for Mercury have been increased 83%.
Credit, of course, goes to the car itself. A new kind of Mercury—built in the Lincoln Continental tradition. Beautifully proportioned, and with luxury features and options once reserved only for the most expensive cars. No medium-price car has ever come so close in luxury to the high-price class.
Come see what all the talk is about. Drive the new Mercury — today.

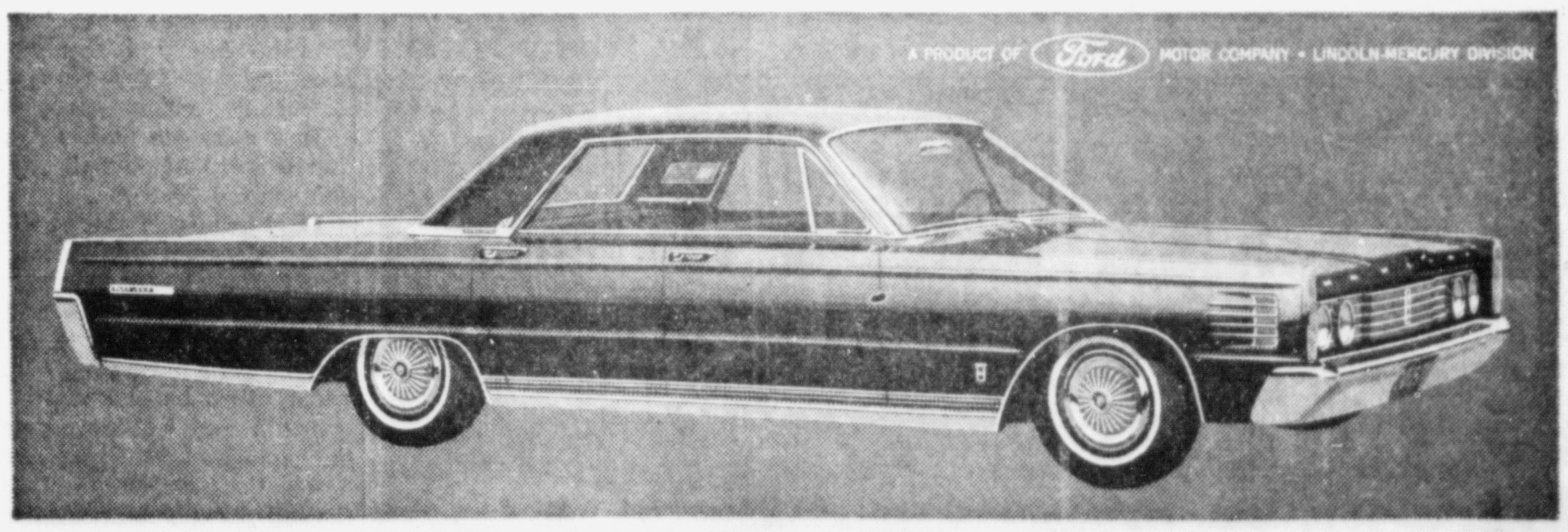

Mercury
now in the Lincoln Continental tradition
CIRCLEVILLE MOTORS INC.
1350 North Court Street — Circleville, Ohio
See the "Bing Crosby Show" Monday Night, 9:30 P. M., WTVN-TV, Channel 6

Education Innovations

As the trend away from stereotyped education and toward developing individual interests and talents progresses, changes in traditional American education patterns take on almost a revolutionary fervor.

Secondary education has been leading the ranks of innovation in the classroom. Many are the experiments being conducted on teaching aids, classroom environments, length of sessions, special attention for the below-average student and special challenges for the above-average.

Nowhere, however, is the departure from traditional teaching methods bearing more fruit than in the introduction of college-level work in high schools for exceptional students. More than 25,000 high school students a year now take college entrance examinations with some college credits already earned.

But while the high school, which only a decade ago was the target of harsh criticism from college administrators, is opening wide its doors for all sorts of promising innovations, what about the college and university?

These institutions also face the challenges of rising population and increasing numbers of gifted students. Are they meeting these challenges? Not according to the record. The exceptionally talented student, for example, may have to settle for extra term papers or perhaps a stint in the school laboratory to satisfy his desire for some independent study above and beyond the prescribed curriculum.

One of the nation's philanthropic foundations has now set about changing higher education's planned course stagnation by offering to a limited number of students the opportunity of completing a four-year undergraduate course without once setting foot in the classroom.

The experiment is based on the concept that the highly gifted student may extract more from higher education if he can propel himself at his own pace and in the direction of his keenest interests.

Several colleges will participate in the independent study program for 75 students next fall. Each individual will be counseled by a faculty adviser, but will be largely free to develop his own four years of schooling. A committee of outside educators will review the students liberal arts progress at the end of two years and his major field achievements at the end of four years.

Designed mainly as an instigator to get colleges to develop some original plans of their own, the plan-your-own education scheme was not intended to go beyond the experimental stages. But it should not be surprising if the concept is greatly expanded upon.

The Business World

By Sam Dawson

NEW YORK (AP) — Another avalanche of mail is headed the way of the nation's stockholders. It falls somewhere between Christmas cards and Valentines and the bulk helps flatten the feet of the mailman. It's the corporate annual report.

Thousands of corporate executives and technical and clerical employes have labored long and hard to enlighten, please and sometimes to make customers of the company's owners. Now this big peak in corporate activity has been reached and hopefully conquered.

American stockholders are variously estimated to number from 17 million to 20 million, and many own shares in more than one company and will be on many mailing lists. Some will literally be flooded with annual reports. And many will pay little heed to what's inside the pretty covers.

Corporate treasurers and controllers say they've found that the short summary at the start of most reports will satisfy a majority of the shareholders.

"This is all I really understand," writes a widow with ten shares.

"That's all I have time for," explains the busy owner of many shares.

But extreme brevity isn't what satisfies most readers, the Financial Executives Research Foundation reports. What matters is how the material is organized. The foundation says the report must be so arranged that the impatient reader is able to grasp the essentials quickly. But skillfully done, the summary will arouse his interest and lead him on to sectionalized description, special features, formal financial statements and even the accompanying notes, which most shareholders tend to skip.

The foundation surveyed practices of 183 companies, large and small. It found the median cost of the annual report is 50 cents a copy. This includes preparation, printing and mailing, but not postage. Spending on the reports now being mailed, or nearing that stage, will be the same as the previous year.

Reader complaints have led one company in four this time to seek to improve the report by using layman's language rather than accounting terms.

But an earlier survey by the American Institute of Certified Public Accountants found 36 ways being used to state stockholders' equity, 25 ways of stating earned surplus, 20 terms for tax reserves, 11 different titles for the income statement, and 23 labels for retained earnings.

One of the nation's largest corporations says one reason it is trying so hard to raise standards of readability, clarity and simplicity is that women figure in 70 per cent of its stockholder records, either as sole or joint owners of shares.

"We used to visualize the little old lady," says its annual report compiler. "But now we aim at the young suburban matron driving her station wagon to the shopping center. The annual report is a minor episode in her busy life. What is there about our company, aside from dividend checks, that would interest her? What shall we tell her?"

Well, any day now, she — and countless of her sisters, along with their husbands — will get the answer, thanks to the carriers of the mail.

Teen Raids Mom's Wardrobe

By JOY STILLEY
(For Hal Boyle)

NEW YORK (AP) — I'm certainly in no hurry for my 14-year-old daughter to grow up, but I must confess I'm anxious for her to grow a little bigger.

Right now she's exactly my size and all of my clothes fit her perfectly. Since she gets up earlier than I do, some parts of my wardrobe are missing when I start to dress.

One of my sweaters just happens to go perfectly with the skirt Gay is wearng that day. Or one of my skirts is the ideal accompaniment for one of Gay's sweaters. She even manages to borrow one of my skirts plus one of my sweaters at the same time by persuading me that her popularity, her grades, her psyche, her status with her peer group and her ability to conjugate in French will all suffer horrbily if she isn't allowed to wear the outfit.

I got a beautiful pair of royal blue shorts last summer and was lucky enough to run across some canvas sneakers in exactly the same shade. Fall came along before I had a chance to wear them more than once, and about that time Gay got a plaid skirt with just that tone of blue in it. Even I have to admit it's a perfect match, but I hope I'll reinherit what's left of the shoes by next summer.

It's only fair to report that Gay is generous about sharing her things with me. The trouble is I don't often need hairbows, anklets, knee socks and sweat shirts.

Blouses are fair game for my young clothesnaper, and so are my slacks, raincoat, jackets and any gloves that happen to go with what she is wearing. She has her own supply of stockings, but emergencies seem to develop regularly when mine are the only runless ones in the house.

So far my dresses are a little too sophisticated for her and I hope they'll stay that way until she outgrows them. And I've managed to keep her out of my high heels too. That issue is pretty well settled now, because her feet have suddenly surpassed mine by half a size.

Come to think of it, could that be why she bought me size 7 black sneakers as a gift recently, when I take a 6½? She said the store was out of the smaller size, but I wonder. Her black sneakers are getting a little shabby.

Ancient Egyptians with a thirst for knowledge washed their ink-inscribed papyrus texts with beer, then drank it.

The Herald

A Galvin Newspaper

P. F. RODENFELS Publisher

A daily newspaper consolidating the Circleville Herald and the Daily Union Herald.

Entered as second class matter at the Circleville Post Office under the act of March 3, 1879. Second clas postage paid at Circleville, Ohio.

Published every afternoon except Sunday at the Herald Building, 210 North Court Street, Circleville, Ohio by the Circleville Publishing Company.

SUBSCRIPTION PRICES

By carrier in Circleville 40c per week. By mail in Pickaway County, $10 per year. Elsewhere in Ohio $12 per year. Outside Ohio $15. Mail rates apply only where carrier service is not available.

Telephones
Business GR 4-3131 News GR 4-3133

National Advertising Representative.
AMERICAN NEWSPAPER REPRESENTATIVES, INC
Atlanta — Chicago — Detroit
Los Angeles — New York

They'll Do It Every Time — Registered U. S. Patent Office — By Jimmy Hatlo

LAFF-A-DAY

"Well, our class had its first drop-out—the teacher."

Try and Stop Me

By BENNETT CERF

THE MINISTER, casting an appraising eye over the bridal couple before him and the goodly crowd come to witness the ceremony, intoned, "If there is anyone here who knows why these two should not be joined together in wedlock, let him speak now or forever hold his peace."

"I've got something to say," a voice rang out bold and clear.

"You shut up," snapped the minister. "You're the groom."

• • •

One of the best-known criticisms of a performance of Hamlet appeared in the London Standard. It concluded, "A debate for many years has raged as to whether William Shakespeare or Sir Francis Bacon actually wrote 'Hamlet.' After last night's performance it may be determined once and for all by digging up the two graves. The one who turned over during the night was the author."

Herb Caen's capsule critique of a shoddy night club offering also bears reprinting: "The two aging stars appeared in a skit in which they were purported to be married as Mr. and Mrs. Show Business. The audience threw rice, orange blossoms, and up."

• • •

A man in Baltimore bought his new license plates for the new year and found a paper bearing this message inside: "Help! They're holding me a prisoner." Maryland's auto tags, in case you need reminding, are made by convicts.

© 1965, by Bennett Cerf. Distributed by King Features Syndicate

Speaking of YOUR HEALTH...

By LESTER L. COLEMAN, M.D.

The decision to place a relative or friend in a nursing home is filled with mixed emotions.

Unfortunately, many people still persist in the idea that a nursing home represents a heartless rejection of loved ones.

In reality, nursing homes may actually provide the best medical care and psychological environment for many people.

Since there are various types of nursing homes which cater to different needs, the choice must be made carefully, based on the particular needs of the individual.

Some homes are purely custodial and are designed to accommolate guests who have no serious medical problem or handicap. These residential homes provide room and board, with supervision for the safety, comfort and entertainment of the guests.

Other homes offer moderate nursing care and are equipped to provide assistance for guests who may need help in getting in and out of bed, dressing, bathing, eating and walking.

In both of these types of homes, the guests' private physicians are called whenever there is a need for medical attention.

A far more complicated arrangement is the nursing home for patients who are chronically ill or convalescing from a serious illness. This type of home provides highly skilled nursing care, reliably carried out under direct professional supervision.

How does one find the nursing home that will best suit his specific needs?

First, consult the patient's personal physician. He can outline the particular physical and emotional needs of his patient. He may also be able to recommend some nursing homes which might be suitable.

Health and welfare agencies, the American Nursing Home Association, and the National Council for the Accreditation of Nursing Homes may also offer guidance in making a selection, and suggest certain homes that might fulfill your requirements.

The family should have a frank discussion to decide on matters of cost, distance, transportation and other personal concerns or requirements. Language barriers must be given special consideration.

Then the nursing homes which have been suggested should be visited by the family. An attitude of kindness and understandng among the staff is vitally important and becomes quickly apparent.

Take into account the cleanliness and neatness of the home, the size and appearance of the rooms and the grounds and the special facilities, such as elevators and provisions for recreation and relaxation. Find out, too, about visiting privileges and extra "hidden" charges for special diets or other services.

These are some of the many details which must be carefully considered and investigated, to attain the maximum happiness, security and comfort of a loved one.

The "ideal" nursing home, offering homelike atmosphere, comfort and convenience trained medical supervision, psychological support and facilities for entertainment and recreation—at a reasonable cost — is still "on the drawing boards," despite the pleas, pressures and efforts of medical and social agencies.

The choice of a nursing home remains a difficult and complicated decision. Make your choice only when you feel certain that it is a place where the individual can line in comfort and in dignity.

Care for Your Home Like You Care for Your Clothes . . .

DRY CLEAN

—Slip Covers
—Draperies
—Throw Rugs
—Bedspreads

Barnhills

Since 1908

More than Money Needed

By John Chamberlain

President Johnson wants to spend some $3 billion on federal aid to education this year —and it is rumored that no less a Republican stalwart than Senator Dirksen may be willing to go along with the White House on this for at least part of the way. But the trouble with the money approach is that it rivets the attention of the nation on quantitative educational matmers, while the overall decline in the quality of our schooling goes relatively unnoticed at the White House and Congressional levels.

The quantity approach is deceptive even on its own numerical terms. The truth is that, at this moment, there is no shortage in college facilities. True enough, not every student can get into an Ivy League university; the rate of rejection by such academic top dogs as Harvard, Yale and Columbia runs to four out of five applicants. But smaller colleges are still begging for students in many places, and the two-year community college movement is growing. Moreover, at the state level, from Connecticut to California, we are witnessing the transformation of the old "teachers' colleges" into general liberal arts institutions: San Francisco State, for example, which was a "teacher mill" of 1,000 students some twenty years ago, is now a liberal arts school of 15,000.

The states could undoubtedly use a lot more federal money to plow into education, but if they don't get it they will in most instances meet their own needs as they have in the past. A better Washington approach to the problem of helping higher edccation would be to accept the bill of Senator Abe Ribicoff of Connecticut, who would let parents take tax credits for schooling selected at their own family discretion.

One reason for the clamor for more school facilities derives from the fact that children are still uneducated in the so-called "basics" when they reach their high school and college years. More years and more teachers are needed under these conditions to impart a given amount of instruction. Some students may drop out because they haven't really learned to read, but if they had had good English instruction in the first three grades they would, even if they chose to forego college, be able to carry on with self - instruction or night school work and still make good livings. The failure of early English instruction is not mitigated by surrent sohiological clamors; for instance, in one northeastern city that is spending a couple of hundred thousand dollars on "bussing" Negro and white children from one district to another, the cry of one particular school for a $7,000 - a - year remedial English teacher was turned down because of lack of budgetary funds.

In New York City, which is belatedly beginning to worry about the quality of its schools, Superintendent Calvin Gross has raised the issue of the effect of the junior high school on the development of students The present 6-3-3 arrangement (six years of grammar instruction, three of junior high, and three of high school) has social effects that have a sometimes disastrous impact on the student's ability to absorb education. The original idea of the junior high was to provide some buffer years between juvenility and the semi - maturity of late adolescence. But the actual effect has been to turn seventh and eighth graders into slavish apes of the pseudo-sophisticated fourteen - year - olders in the ninth grade. Girls attempt to become young women at the age of twelve or thirteen; the age of dating is pushed down; there is less time and inclination for disciplined extra - curricular education, such as music, sports and dancing of the non-social variety. As a modern dance teacher says, "when a girl feels she has to be a woman at the age of twelve, it's a long pull to the age of twenty - one or twenty-two, when she would normally be graduated from college. No wonder some of them can't last the route."

Dr. James B. Conant, the former president of Harvard, has been doing yoeman work in his effort to focus attention on the qualitative deficiencies of American education. Before our Washington, D. C., legislators begin pouring in the money to subsidize current educational practices, they might fruitfully ponder what the effect of too much money to support the existing institutional arrangements is likely to be.

Looking Back In Pickaway County

FIVE YEARS AGO

The Elks Bowling League planned to sponsor its annual sauerkraut and sparerib dinner at the Elks Club.

James W. Price, 325 Cedar Heights Road, was named a Pickaway County auxiliary deputy sheriff by County Sheriff Charles H. Radcliff.

Circleville Firemen were called to the Kenny Hannan auto agency, N. Court St., to douse a rubbish blaze.

TEN YEARS AGO

Mr. and Mrs. John Shedlock of Long Beach, Calif., were visiting in the home of Mrs. L. A. Leist, 301 E. Mound St.

Strychnine poison was blamed in the death of a dog and three other canines, all in the Watt - Pinckney St. area, were believed to be recovering from the poisoning.

Motorists were advised to use caution when traveling in the county due to icy road conditions.

TWENTY-FIVE YEARS AGO

Judge Dana Reynolds of Columbus was slated as speaker for the Kiwanis Club meeting.

A society for young people was to be organized at a meeting scheduled in the Circleville Pilgrim Holiness Church.

Members of the CHS Stooge Club discussed plans for the organization's annual dinner, with proceeds to be used to help secure new band uniforms.

Use The Classifieds

No More Black Cistern Water

Now you can clear up that dirty, black cistern water overnight—and the next morning you will have lovely, clear water. Old Settler will not harden the water nor will it harm drinking water. Has been used successfully for more than 50 years. Get Old Settler at grocers or hardware stores.

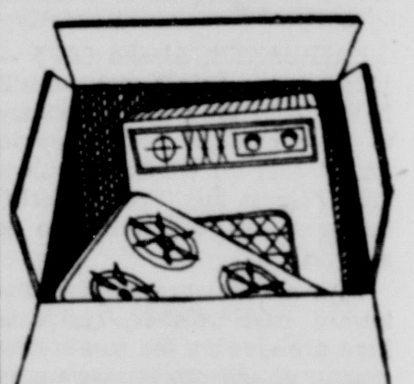

PGK Packaged GAS Kitchens

the quickest, easiest way to remodel your kitchen.

See your PGK Dealer

COLUMBIA GAS OF OHIO, INC.

Get your business off to a good start...

with a bank commercial loan!

Take care of year end bills and then start off the new year with a clean slate. Our loan counselors can help you with any financial planning. Come in today.

Second National Bank OF CIRCLEVILLE, OHIO

MEMBER F. D. I. C.

MEMBER FEDERAL RESERVE SYSTEM — AFFILIATED BANCOHIO CORP.

Education Innovations

As the trend away from stereotyped education and toward developing individual interests and talents progresses, changes in traditional American education patterns take on almost a revolutionary fervor.

Secondary education has been leading the ranks of innovation in the classroom. Many are the experiments being conducted on teaching aids, classroom environments, length of sessions, special attention for the below-average student and special challenges for the above-average.

Nowhere, however, is the departure from traditional teaching methods bearing more fruit than in the introduction of college-level work in high schools for exceptional students. More than 25,000 high school students a year now take college entrance examinations with some college credits already earned.

But while the high school, which only a decade ago was the target of harsh criticism from college administrators, is opening wide its doors for all sorts of promising innovations, what about the college and university?

These institutions also face the challenges of rising population and increasing numbers of gifted students. Are they meeting these challenges? Not according to the record. The exceptionally talented student, for example, may have to settle for extra term papers or perhaps a stint in the school laboratory to satisfy his desire for some independent study above and beyond the prescribed curriculum.

One of the nation's philanthropic foundations has now set about changing higher education's planned course stagnation by offering to a limited number of students the opportunity of completing a four-year undergraduate course without once setting foot in the classroom.

The experiment is based on the concept that the highly gifted student may extract more from higher education if he can propel himself at his own pace and in the direction of his keenest interests.

Several colleges will participate in the independent study program for 75 students next fall. Each individual will be counseled by a faculty adviser, but will be largely free to develop his own four years of schooling. A committee of outside educators will review the students liberal arts progress at the end of two years and his major field achievements at the end of four years.

Designed mainly as an instigator to get colleges to develop some original plans of their own, the plan-your-own education scheme was not intended to go beyond the experimental stages. But it should not be surprising if the concept is greatly expanded upon.

The Business World

By Sam Dawson

NEW YORK (AP) — Another avalanche of mail is headed the way of the nation's stockholders. It falls somewhere between Christmas cards and Valentines and the bulk helps flatten the feet of the mailman. It's the corporate annual report.

Thousands of corporate executives and technical and clerical employes have labored long and hard to enlighten, please and sometimes to make customers of the company's owners. Now this big peak in corporate activity has been reached and hopefully conquered.

American stockholders are variously estimated to number from 17 million to 20 million, and many own shares in more than one company and will be on many mailing lists. Some will literally be flooded with annual reports. And many will pay little heed to what's inside the pretty covers.

Corporate treasurers and controllers say they've found that the short summary at the start of most reports will satisfy a majority of the shareholders.

"This is all I really understand," writes a widow with ten shares.

"That's all I have time for," explains the busy owner of many shares.

But extreme brevity isn't what satisfies most readers, the Financial Executives Research Foundation reports. What matters is how the material is organized. The foundation says the report must be so arranged that the impatient reader is able to grasp the essentials quickly. But skillfully done, the summary will arouse his interest and lead him on to sectionalized description, special features, formal financial statements and even the accompanying notes, which most shareholders tend to skip.

The foundation surveyed practices of 183 companies, large and small. It found the median cost of the annual report is 50 cents a copy. This includes preparation, printing and mailing, but not postage. Spending on the reports now being mailed, or nearing that stage, will be the same as the previous year.

Reader complaints have led one company in four this time to seek to improve the report by using layman's language rather than accounting terms.

But an earlier survey by the American Institute of Certified Public Accountants found 36 ways being used to state stockholders' equity, 25 ways of stating earned surplus, 20 terms for tax reserves, 11 different titles for the income statement, and 23 labels for retained earnings.

One of the nation's largest corporations says one reason it is trying so hard to raise standards of readability, clarity and simplicity is that women figure in 70 per cent of its stockholder records, either as sole or joint owners of shares.

"We used to visualize the little old lady," says its annual report compiler. "But now we aim at the young suburban matron driving her station wagon to the shopping center. The annual report is a minor episode in her busy life. What is there about our company, aside from dividend checks, that would interest her? What shall we tell her?"

Well, any day now, she — and countless of her sisters, along with their husbands — will get the answer, thanks to the carriers of the mail.

Teen Raids Mom's Wardrobe

By JOY STILLEY
(For Hal Boyle)

NEW YORK (AP) — I'm certainly in no hurry for my 14-year-old daughter to grow up, but I must confess I'm anxious for her to grow a little bigger.

Right now she's exactly my size and all of my clothes fit her perfectly. Since she gets up earlier than I do, some parts of my wardrobe are missing when I start to dress.

One of my sweaters just happens to go perfectly with the skirt Gay is wearng that day. Or one of my skirts is the ideal accompaniment for one of Gay's sweaters. She even manages to borrow one of my skirts plus one of my sweaters at the same time by persuading me that her popularity, her grades, her psyche, her status with her peer group and her ability to conjugate in French will all suffer horrbily if she isn't allowed to wear the outfit.

I got a beautiful pair of royal blue shorts last summer and was lucky enough to run across some canvas sneakers in exactly the same shade. Fall came along before I had a chance to wear them more than once, and about that time Gay got a plaid skirt with just that tone of blue in it. Even I have to admit it's a perfect match, but I hope I'll reinherit what's left of the shoes by next summer.

It's only fair to report that Gay is generous about sharing her things with me. The trouble is I don't often need hairbows, anklets, knee socks and sweat shirts.

Blouses are fair game for my young clothesnaper, and so are my slacks, raincoat, jackets and any gloves that happen to go with what she is wearing. She has her own supply of stockings, but emergencies seem to develop regularly when mine are the only runless ones in the house.

So far my dresses are a little too sophisticated for her and I hope they'll stay that way until she outgrows them. And I've managed to keep her out of my high heels too. That issue is pretty well settled now, because her feet have suddenly surpassed mine by half a size.

Come to think of it, could that be why she bought me size 7 black sneakers as a gift recently, when I take a 6½? She said the store was out of the smaller size, but I wonder. Her black sneakers are getting a little shabby.

Ancient Egyptians with a thirst for knowledge washed their ink-inscribed papyrus texts with beer, then drank it.

The Herald

A Galvin Newspaper

P. F. RODENFELS Publisher

A daily newspaper consolidating the Circleville Herald and the Daily Union Herald.

Entered as second class matter at the Circleville Post Office under the act of March 3, 1879. Second clas postage paid at Circleville, Ohio.

Published every afternoon except Sunday at the Herald Building, 210 North Court Street, Circleville, Ohio by the Circleville Publishing Company.

SUBSCRIPTION PRICES

By carrier in Circleville 40c per week. By mail in Pickaway County, $10 per year. Elsewhere in Ohio $12 per year. Outside Ohio $15. Mail rates apply only where carrier service is not available.

Telephones
Business GR 4-3131 News GR 4-3133

National Advertising Representative.
AMERICAN NEWSPAPER REPRESENTATIVES, INC
Atlanta — Chicago — Detroit
Los Angeles — New York

LAFF-A-DAY

"Well, our class had its first drop-out—the teacher."

Try and Stop Me

By BENNETT CERF

THE MINISTER, casting an appraising eye over the bridal couple before him and the goodly crowd come to witness the ceremony, intoned, "If there is anyone here who knows why these two should not be joined together in wedlock, let him speak now or forever hold his peace."

"I've got something to say," a voice rang out bold and clear.

"You shut up," snapped the minister. "You're the groom."

• • •

One of the best-known criticisms of a performance of Hamlet appeared in the London Standard. It concluded, "A debate for many years has raged as to whether William Shakespeare or Sir Francis Bacon actually wrote 'Hamlet.' After last night's performance it may be determined once and for all by digging up the two graves. The one who turned over during the night was the author."

Herb Caen's capsule critique of a shoddy night club offering also bears reprinting: "The two aging stars appeared in a skit in which they were purported to be married as Mr. and Mrs. Show Business. The audience threw rice, orange blossoms, and up."

• • •

A man in Baltimore bought his new license plates for the new year and found a paper bearing this message inside: "Help! They're holding me a prisoner." Maryland's auto tags, in case you need reminding, are made by convicts.

© 1965, by Bennett Cerf. Distributed by King Features Syndicate

Speaking of YOUR HEALTH...

By LESTER L. COLEMAN, M.D.

The decision to place a relative or friend in a nursing home is filled with mixed emotions.

Unfortunately, many people still persist in the idea that a nursing home represents a heartless rejection of loved ones.

In reality, nursing homes may actually provide the best medical care and psychological environment for many people.

Since there are various types of nursing homes which cater to different needs, the choice must be made carefully, based on the particular needs of the individual.

Some homes are purely custodial and are designed to accommolate guests who have no serious medical problem or handicap. These residential homes provide room and board, with supervision for the safety, comfort and entertainment of the guests.

Other homes offer moderate nursing care and are equipped to provide assistance for guests who may need help in getting in and out of bed, dressing, bathing, eating and walking.

In both of these types of homes, the guests' private physicians are called whenever there is a need for medical attention.

A far more complicated arrangement is the nursing home for patients who are chronically ill or convalescing from a serious illness. This type of home provides highly skilled nursing care, reliably carried out under direct professional supervision.

How does one find the nursing home that will best suit his specific needs?

First, consult the patient's personal physician. He can outline the particular physical and emotional needs of his patient. He may also be able to recommend some nursing homes which might be suitable.

Health and welfare agencies, the American Nursing Home Association, and the National Council for the Accreditation of Nursing Homes may also offer guidance in making a selection, and suggest certain homes that might fulfill your requirements.

The family should have a frank discussion to decide on matters of cost, distance, transportation and other personal concerns or requirements. Language barriers must be given special consideration.

Then the nursing homes which have been suggested should be visited by the family. An attitude of kindness and understandng among the staff is vitally important and becomes quickly apparent.

Take into account the cleanliness and neatness of the home, the size and appearance of the rooms and the grounds and the special facilities, such as elevators and provisions for recreation and relaxation. Find out, too, about visiting privileges and extra "hidden" charges for special diets or other services.

These are some of the many details which must be carefully considered and investigated, to attain the maximum happiness, security and comfort of a loved one.

The "ideal" nursing home, offering homelike atmosphere, comfort and convenience trained medical supervision, psychological support and facilities for entertainment and recreation—at a reasonable cost — is still "on the drawing boards," despite the pleas, pressures and efforts of medical and social agencies.

The choice of a nursing home remains a difficult and complicated decision. Make your choice only when you feel certain that it is a place where the individual can line in comfort and in dignity.

Care for Your Home Like You Care for Your Clothes . . .

DRY CLEAN

—Slip Covers
—Draperies
—Throw Rugs
—Bedspreads

Barnhills

Since 1908

More than Money Needed

By John Chamberlain

President Johnson wants to spend some $3 billion on federal aid to education this year —and it is rumored that no less a Republican stalwart than Senator Dirksen may be willing to go along with the White House on this for at least part of the way. But the trouble with the money approach is that it rivets the attention of the nation on quantitative educational matmers, while the overall decline in the quality of our schooling goes relatively unnoticed at the White House and Congressional levels.

The quantity approach is deceptive even on its own numerical terms. The truth is that, at this moment, there is no shortage in college facilities. True enough, not every student can get into an Ivy League university; the rate of rejection by such academic top dogs as Harvard, Yale and Columbia runs to four out of five applicants. But smaller colleges are still begging for students in many places, and the two-year community college movement is growing. Moreover, at the state level, from Connecticut to California, we are witnessing the transformation of the old "teachers' colleges" into general liberal arts institutions: San Francisco State, for example, which was a "teacher mill" of 1,000 students some twenty years ago, is now a liberal arts school of 15,000.

The states could undoubtedly use a lot more federal money to plow into education, but if they don't get it they will in most instances meet their own needs as they have in the past. A better Washington approach to the problem of helping higher edccation would be to accept the bill of Senator Abe Ribicoff of Connecticut, who would let parents take tax credits for schooling selected at their own family discretion.

One reason for the clamor for more school facilities derives from the fact that children are still uneducated in the so-called "basics" when they reach their high school and college years. More years and more teachers are needed under these conditions to impart a given amount of instruction. Some students may drop out because they haven't really learned to read, but if they had had good English instruction in the first three grades they would, even if they chose to forego college, be able to carry on with self - instruction or night school work and still make good livings. The failure of early English instruction is not mitigated by surrent sohiological clamors; for instance, in one northeastern city that is spending a couple of hundred thousand dollars on "bussing" Negro and white children from one district to another, the cry of one particular school for a $7,000 - a - year remedial English teacher was turned down because of lack of budgetary funds.

In New York City, which is belatedly beginning to worry about the quality of its schools, Superintendent Calvin Gross has raised the issue of the effect of the junior high school on the development of students The present 6-3-3 arrangement (six years of grammar instruction, three of junior high, and three of high school) has social effects that have a sometimes disastrous impact on the student's ability to absorb education. The original idea of the junior high was to provide some buffer years between juvenility and the semi - maturity of late adolescence. But the actual effect has been to turn seventh and eighth graders into slavish apes of the pseudo-sophisticated fourteen - year - olders in the ninth grade. Girls attempt to become young women at the age of twelve or thirteen; the age of dating is pushed down; there is less time and inclination for disciplined extra - curricular education, such as music, sports and dancing of the non-social variety. As a modern dance teacher says, "when a girl feels she has to be a woman at the age of twelve, it's a long pull to the age of twenty - one or twenty-two, when she would normally be graduated from college. No wonder some of them can't last the route."

Dr. James B. Conant, the former president of Harvard, has been doing yoeman work in his effort to focus attention on the qualitative deficiencies of American education. Before our Washington, D. C., legislators begin pouring in the money to subsidize current educational practices, they might fruitfully ponder what the effect of too much money to support the existing institutional arrangements is likely to be.

Looking Back In Pickaway County

FIVE YEARS AGO

The Elks Bowling League planned to sponsor its annual sauerkraut and sparerib dinner at the Elks Club.

James W. Price, 325 Cedar Heights Road, was named a Pickaway County auxiliary deputy sheriff by County Sheriff Charles H. Radcliff.

Circleville Firemen were called to the Kenny Hannan auto agency, N. Court St., to douse a rubbish blaze.

TEN YEARS AGO

Mr. and Mrs. John Shedlock of Long Beach, Calif., were visiting in the home of Mrs. L. A. Leist, 301 E. Mound St.

Strychnine poison was blamed in the death of a dog and three other canines, all in the Watt - Pinckney St. area, were believed to be recovering from the poisoning.

Motorists were advised to use caution when traveling in the county due to icy road conditions.

TWENTY-FIVE YEARS AGO

Judge Dana Reynolds of Columbus was slated as speaker for the Kiwanis Club meeting.

A society for young people was to be organized at a meeting scheduled in the Circleville Pilgrim Holiness Church.

Members of the CHS Stooge Club discussed plans for the organization's annual dinner, with proceeds to be used to help secure new band uniforms.

Use The Classifieds

No More Black Cistern Water

Now you can clear up that dirty, black cistern water overnight—and the next morning you will have lovely, clear water. Old Settler will not harden the water nor will it harm drinking water. Has been used successfully for more than 50 years. Get Old Settler at grocers or hardware stores.

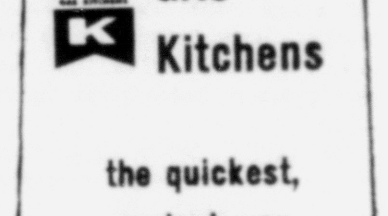

P G K Packaged GAS Kitchens

the quickest, easiest way to remodel your kitchen.

See your PGK Dealer

COLUMBIA GAS OF OHIO, INC.

Get your business off to a good start...

with a bank commercial loan!

Take care of year end bills and then start off the new year with a clean slate. Our loan counselors can help you with any financial planning. Come in today.

Second National Bank
OF
CIRCLEVILLE, OHIO

MEMBER F. D. I. C.

MEMBER FEDERAL RESERVE SYSTEM AFFILIATED BANCOHIO CORP.

They'll Do It Every Time

Registered U. S. Patent Office

By Jimmy Hatlo

SHIRLEY RETURNS TO "HOME" STUDIOS Shirley Temple (center), who did 27 films for 20th Century-Fox in Hollywood from 1933 to 1948, has returned to the studios to star in a new television series, "Go Fight City Hall." With her at a "Welcome Home Shirley" party in the studio commissary are "Doc" Bishop, her former studio press agent, and Francis Klampt, her former studio school teacher. Miss Temple is married and the mother of three.

Brown Bucks Rhodes on Pay Boost Issue

COLUMBUS, Ohio (AP) — Ohio's Republican Secretary of State Ted W. Brown is bucking the wishes of GOP Gov. James A. Rhodes in urging pay increases for state employes and elected officials.

This letter advocating a minimum 20 per cent pay boost for employes reached house minority leader A. G. Lancione, D-Belmont, in advance of the Legislature's return at 8 p.m. for its second week of work.

Lancione has told the House that he favored an increase from $15,000 a year for elected state officials to $52,000, the amount now paid the governor. He advocated a comparable raise for the governor.

Lancione pointed out that the recent special session approved increases for cabinet members to $18,000 annually along with pay boosts for judges, county and township officials, some of whom now receive more than the governor's present salary.

Elected state officials could not receive raises during the remainder of their four-year terms it was noted.

House Speaker Roger Cloud, R-Logan said selection of committees last week opened the door for representatives to begin introduction of bills tonight and Tuesday.

He said the Legislature planned to recess for two weeks to enable members to prepare measures that were delayed because the recent special session ended only last Dec. 29.

A total of 1,334 bills were offered during the regular legislative session two years ago. Only 366 of them became law.

Senate majoriy leader Theodore M. Gray, R-Miami, said his committees probably would be announced next month after the recess.

He indicated that most committees would be composed of four Republicans and three Democrats with the powerful rules and finance committees containing more members to give broader representation. The Senate is evenly split 16-16 between the two parties although Republicans organized the Senate and will hold committee chairmanships.

Gray said Sen. William H. Deddens, R-Hamilton, again will head the finance committee.

Already submitted to the House is an initiated bill to increase Ohio's three-cent retail sales tax to four cents to raise about $116 million annually for public schools.

Figures released by the administration indicate that Rhodes' two-year state operating budget will include about $1.4 billion in general funds with a little more than 55 per cent of that amount tagged for education.

But the Ohio Council for Education says that's not good enough and indicated the issue would be taken to the voters next November if the Legislature fails to act on the tax hike.

Tanganyika-Zanzibar Merger Seen OK

DAR ES SALAAM, Tanzania (AP) — The marriage of Tanganyika and the People's Republic of Zanzibar seems to be working out.

Red China, the Soviet Union and East Germany are still sending flowers. So are Britain and the United States. The best man, Julius Nyerere, is playing it cooly and cautiously.

Since April, Zanzibar and its twin sland Pemba have been linked with Tanganyika to form the United Republic of Tanzania.

The nation of 10.5 million is under Nyerere's middle-of-the-road presidency. His pre-Christmas state visit to the balmy, clove-growing islands 25 miles out in the Indian Ocean was a move to cement the union.

Nyerere was received with enthusiasm. Solid, popular Sheikh Abeid Karume appeared content to take a back seat.

Karure, 59, a Mosleu and ex-seaman, seized power in Zanzibar when last January's revolution toppled the island's ruling sultan and his Arab-dominated government just a month after independenre.

For four months he was president of a people's republic that drifted steadily leftward. Now he ranks as Tanzania's No. 2 man.

Zanzibar still enjoys a lot of autonomy. It has its own customs. Foreigners cannot travel to Zanzibar from Tanzania's Zuapital, Dar es Salaam, without special permits.

There have been hesitant steps to merge Zanzabar's 700-strong army — with Tanganyika's military forces.

Theoretically they are all part of Tanzania's army with Nyerere as commander in chief. But signboards outside Zanzibar's two main camps still speak of the island's "people's liberation."

A joint parliament in Dar es Salaam discusses matters which are perogatives of the central government but Zanzibar has a large measure of home rule.

Karume runs the island sometimes with the help, often despite the hindrance, of a 31-man Revolutionary Council. Many of its members are Communist indoctrinated.

The well-disciplined police forces of Tanganyika and Zanzibar have been integrated. Zanzibar no longer runs its own Foreign Ministry although it still has a department of foreign trade.

There is a continuing flood of students to Communist-bloc countries — up to 300 to date. Their eventual return and likely dissatisfaction with Nyerere and Karume pose questions for the future.

East Germans run Zanzibar's radio and information services.

Chinese experts are advising on plans for three big collective farms to take up to 10,000 Zanzibar workers.

Russians run the harbor and are officers on Zanziba's two coastal steamers. They help manage the island's state fuel and power concern.

On the mainland a handful of Chinese instructors is helping train the Tanganyika army.

Throughout the country anti-white feeling runs deep. Allegations of an American plot to overthrow Nyerere's government, however transparently false, harmed relations with the United States. So has American intervention in the Congo.

On the credit side, Western diplomats point to Nyerere's pronoundement that he is ready to forget the "plot" and to his subsequent visits to two American projects — a plastils exhibition in Dar es Salaam and the construction site of an American secondary school in Zanzibar.

BACK HOME—Mrs. Jacqueline Kennedy and son John, back home from a Colorado skiing junket, look from car window in New York. Spots in photo are water drops on the car.

New Citizens

MISS GALLOWAY

Mr. and Mrs. Charles O. Galloway, Route 1, Williamsport, are the parents of a 6-pound 9½-ounce daughter born 2:28 p.m. Saturday in Berger Hospital.

MASTER EBERT

Mr. and Mrs. Max Ebert, Adelphi, are the parents of an 8-pound 15-ounce son born 8:05 a. m. yesterday in Berger Hospital.

Two Are Treated

Bonnie Bevins, Adelphi, received emergency aid in Berger Hospital during the weekend after she injured a finger of her right hand with a rivet while working at Lincoln Molded Plastics, Inc.

Also treated was Timothy Herron, 4, son of Mr. and Mrs. Thomas Herron, 212 Town St., who fell on a concrete floor and lacerated his scalp.

Both were treated and released.

Surfers compare their feeling of exhilaration with mountain climbing — with one big difference. In surfing the mountains chase you.

Patrol Auxiliary Observes Annual Installation Event

The Pickaway County group of the American Legion's State Highway Patrol Auxiliary conducted its annual installation dinner Saturday at Tink's Tavern. The event is observed in behalf of the wives whose husbands spend many hours on patrol.

Guest speaker was Lt. Col. Robert Chiaramonte, deputy commander of the State Patrol. Sgt. S. L. Adomaitis, commander of Circleville Post 65 served as master of ceremonies.

Additional special guests, along with their wives, were Sgt. J. J. Fulenkamp of the Patrol's District Six and Pickaway County Sheriff Dwight E. Radcliff.

Patrol officers and wives attending were Cpl. and Mrs. Richard Schell, Cpl. and Mrs Ernest Wigglesworth, Sgt. and Mrs. Adomaitis, Ptl. and Mrs Dale Starcher, Ptl. and Mrs. P. J. Ranch and Ptl. and Mrs. J. P. McCourt.

* * *

AUXILIARIES and their wives taking part were L. Robert Liston, Walter Pickel Jr., Marvin Jenkins, Harold Schein, Gene Hoover, Glenn McCoy, Harold Moats, Ralph Meinfelter, Andre Ward and George List.

Walter Pickel was installed as Auxiliary captain, Harold Schein as lieutenant and Gene Hoover as sergeant. Captain Pickel appointed Hoover group adjutant and Ralph Meinfelter chaplain.

Col. Chiaramonte presented his address following brief talks by Auxiliary instructor Cpl. Schell and Sheriff Radcliff. He gave a review of the Auxiliary's history its affiliation with the American Legion and the many manhours spent on patrol by members.

The deputy commander also discussed national security and described the ways it affects police officers.

A highlight of the evening was the presentation of an award of Merit to Harold Schein for his individual out-standing service to the State Highway Patrol through the Pickaway County Auxiliary group during 1964.

The award is given to the group auxiliaryman with the most accumulative points for his service during the year. The honor was presented by Col. Chiaramonte.

Berger Hospital News

ADMISSIONS

Mrs. Darley Winland, Route 1, Laurelville, medical

Arthur Bremer, Route 2, Ashville, surgical

Mrs. Golda Hilliard, 884 Lincoln Drive, medical

DISMISSALS

Harold Manbeavers, Route 3

Mrs. Dora E. Russell, 419 Faye Ave.

Earl Robison, 1237 Norfolk Ave.

Mrs. Charles Robinson Route 1, Clarksburg

Mrs. Jack E. Edsell, 1047 Mulberry Road.

Mrs. Glenn Krahn and daughter, Ashville

Mrs. Robert Fetherolf and son, Route 1, Ashville

Mrs. Ira B. Arnold, 463 E. Franklin St.

John R. See, Williamsport

Mrs. Albert Frfley, 121½ W. Main St.

Mrs. Harold Scott and son, 322 Mingo St.

Mrs. Gerald W. Hall, 213 W. Corwin St.

Mrs David Stark and son, Route 3

Roy Wilson, 135 Griner Ave.

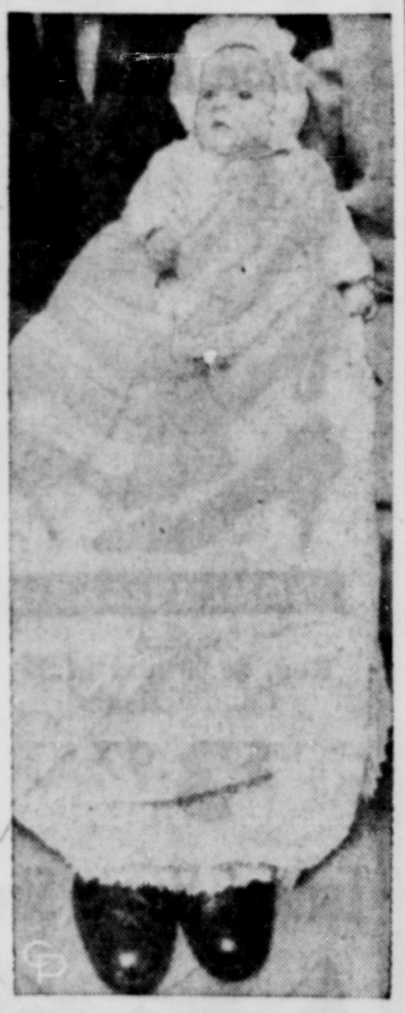

GRANDDAUGHTER, what big feet you have! seems to be the logical comment for Andrea Lennon in Toronto, Ont. Actually, the feet are her grandfather's and she's on his lap after baptism ceremonies. She wears a dress made in 1872 by her great-great grandmother. It has been worn in 52 baptisms.

Shapely Blonde Engineer Applauded as Road-Builder

TRENTON, N.J. (AP) — The federal government boasts some real live curves in its roadbuilding program — a shapely blonde who may wind up in charge of a construction crew this summer.

She's Judith A. Carlson, first female civil engineer to be employed by the U.S. Bureau of Public Roads.

Her credentials include a degree in mathematics, love of the outdoors, and a penchant for detail that has won her plaudits even from those engineering colleagues who contend a woman's real place is in the home.

Marriage? "Perhaps some day. But I don't think I could ever find enough to do as a homemaker," said the attractive 25-year-old. "I like to be kept busy."

She admits her family had misgivings about her decision to enter the government's highway engineer training program.

"I majored in mathematics at Michigan Tech College, near my home town of Hancock," she said. "My parents figured four years of college for a girl was enough and I should think about settling down."

But a year of programming work in the computer department of an electrical equipment firm in Arizona convinced Judith she could "never be happy chained to a desk."

She returned to Michigan Tech where two of her brothers had won engineering degrees.

"My brothers tried to talk me out of becoming a civil engineer and they almost had me persuaded," she recalls with a smile.

The federal bureau hired her after graduation last June at a starting salary of $7,050 a year and assigned her to is regional office at the New Jersey Capitol.

She and other federal engineers coordinate interstate road planning — from the design through consruction sage. Her first few months have been spent largely in brushing up on administrative procedure.

She'll be assigned to Porland, Ore., in the spring to an office which supervises building of roads in national parks and forests.

"This is one of the key parts of the training program," said Paul L. Kliminski, her supervisor in Trenton.

Miss Carlson wants and gets no special treatment because she is a woman.

"She's a pretty smart gal and is adapting herself very well to the unique nature of the job," sayd Kliminski. "Like most students right out of college she was reluctant to question things at first. But now she's getting to be one of the boys."

Business Briefs

Mr. and Mrs. F. O. Patrick, 315 Wood Lane, attended the annual Furniture Market in Chicago last week.

While there they viewed the newest styles in furniture and carpeting. Patrick is owner of Mason Furniture, 121 N. Court St.

USE THE CLASSIFIEDS

Signs of Driver Fatigue Sought in OSU Research

COLUMBUS, Ohio (AP)—The answers aren't available as yet but when they are, you as a motorist will be able to know the signs of driver fatigue and how to guard yourself against it.

"Hopefully," declared an Ohio State University researcher, "we will be able to provide the driver with precise and objective self tests that will warn him of the onset of deeriorating driving performance caused by fatigue."

A report on a driving fatigue study, being conducted by human factors researchers of the Systems Research Group at Ohio State's Engineering Experiment Station, was given Saturday by Robert R. Safford, research assistant who is directing the project.

Stafford said the study is aimed at determining the characteristics of a driver as he becomes fatigues while behind the wheel. With that information, he said, it will be easier to design vehicles, highways and driving methods to reduce the causes of fatigue.

Among the questions the researchers hope to answer are: What happens to the vision of the fatigued driver? Does his reaction time slow; how is his respiration rate changed by long periods of driving? Is he generally alert?

A few weeks ago volunteers participating in one phase of the study drove eight consecutive round trips from Columbus to Cincinnati—some 1,400 miles—in a 24-hour period. They traveled on Interstate 71 and were asked to maintain a steady 70 m.p.h. pace. Their only rest came during brief gasoline stops at service stations on each turnaround.

Stringent safety precautions were taken during the tests, with two researchers riding with each test sudject in a specially - instrumented automobile. The test vehicle is equipped to measure simultaneously 51 channls of information about the driver and the vehicle. At each refueling stop, the driver underwent a series of tests to determine his level of fatigue.

Results of the tests are stil being evaluated. Researchers are not ready to make a conclusive report on their findings.

Dr. Thomas H. Rockwell, associate professor of industrial engineering who is the principal investigator on the project, explained the importance of the fatigue research. He noted that this study for the first time permits researchers to test the various theories of fatigue in the common ask of long-term driving.

"The increased use of interstate freeways and the mounting highway death toll makes research of this kind extremely vital in our modern transporation system," he said.

The longest wash day is a single cycle at our . . . .

Coin-Operated Laundry

* No Waiting
To Launder
Each Load

So many washers at your disposal that all your wash can be processed at one time!

See how fast your wash day goes.

If you need further information call . . .
GR 4-4650 or GR 4-9045
Circleville, Ohio

NORGE LAUNDERAMA
160 West Main St.

Save Money on
FURNITURE
And Get a Generous
TRADE-IN TOO!
SEYMOUR'S
120 W. Main St.
Circleville, O.

MOM NEEDS A CAR OF HER OWN...

Used Cars

1963 Chrysler Newport
2-Door Hardtop, Full Power, Radio and Heater, One Owner
Factory Warranty on This Car
$2495

1964 Plymouth
Station Wagon
2 Seat, Standard Trans., 6 Cyl. Engine
Factory Warranty on This Car
$2295

1963 Plymouth
4-Door, Standard Trans., Radio and Heater
Factory Warranty
$1795

1963 Dodge Dart
6 Cyl. 4-Door, Torq-Flite Trans.
Radio and Heater
$1595

1961 Chevrolet Impala
4-Door Hardtop, V-8 Engine, Power Glide, Radio and Heater
$1295

1964 Plymouth Belvedere
6 Cyl., 4-Door, 16,000 Miles, One Owner, Radio and Heater, Torq-Flite
Full Factory Warranty
$2395

Many Other Fine Used Cars To Choose From

JOE MOATS
214 Lancaster Pike
CHRYSLER — PLYMOUTH

LINDSAY WATER CONDITIONING SERVICE
SALES — RENTALS — SERVICE
AUTOMATIC SALT DELIVERY
LIFETIME FIBERGLASS TANK
CALL US FOR FREE WATER ANALYSIS
GR 4-2697
COMPLETE IRON, SULPHUR AND ACID CONTROL
DOUGHERTY'S
147 W. Main St. — Circleville

Your Neighborhood Pharmacist

As your neighborhood pharmacist we're your convenient source of medication. We work closely with your physician. No matter where or who he is, we can fill his prescription. On refills, we can clear with him...all we need is the number on the bottle or box.

It's a comfort to know that your source of medication is convenient and nearby.

RISCH DRUG STORE
1274 N. Court — Phone GR 4-6611

START THE YEAR RIGHT

Now is the time to pay bills and debts. Make a fresh start in the new year. One quick loan is the answer. Take the cash. Square up and start right. Cut down your payments and have more for yourself. Reasonable terms for everyone.

$300 . . . $500 $1000 . . . $2000

108 W. Main St. — GR 4-2121
Bob J. Miller, Mgr.

WHEN MONEY IS THE QUESTION,
City Loan
IS THE ANSWER

SHIRLEY RETURNS TO "HOME" STUDIOS — Shirley Temple (center), who did 27 films for 20th Century-Fox in Hollywood from 1933 to 1948, has returned to the studios to star in a new television series, "Go Fight City Hall." With her at a "Welcome Home Shirley" party in the studio commissary are "Doc" Bishop, her former studio press agent, and Francis Klampt, her former studio school teacher. Miss Temple is married and the mother of three.

Patrol Auxiliary Observes Annual Installation Event

The Pickaway County group of the American Legion's State Highway Patrol Auxiliary conducted its annual installation dinner Saturday at Tink's Tavern. The event is observed in behalf of the wives whose husbands spend many hours on patrol.

Guest speaker was Lt. Col. Robert Chiaramonte, deputy commander of the State Patrol. Sgt. S. L. Adomaitis, commander of Circleville Post 65 served as master of ceremonies.

Additional special guests, along with their wives, were Sgt. J. J. Fulenkamp of the Patrol's District Six and Pickaway County Sheriff Dwight E. Radcliff.

Patrol officers and wives attending were Cpl. and Mrs. Richard Schell, Cpl. and Mrs. Ernest Wigglesworth, Sgt. and Mrs. Adomaitis, Ptl. and Mrs. Dale Starcher, Ptl. and Mrs. P. J. Ranch and Ptl. and Mrs. J. P. McCourt.

* * *

AUXILIARIES and their wives taking part were L. Robert Liston, Walter Pickel Jr., Marvin Jenkins, Harold Schein, Gene Hoover, Glenn McCoy, Harold Moats, Ralph Meinfelter, Andre Ward and George List.

Walter Pickel was installed as Auxiliary captain, Harold Schein as lieutenant and Gene Hoover as sergeant. Captain Pickel appointed Hoover group adjutant and Ralph Meinfelter chaplain.

Col. Chiaramonte presented his address following brief talks by Auxiliary instructor Cpl. Schell and Sheriff Radcliff. He gave a review of the Auxiliary's history its affiliation with the American Legion and the many manhours spent on patrol by members.

The deputy commander also discussed national security and described the ways it affects police officers.

A highlight of the evening was the presentation of an award of Merit to Harold Schein for his individual out-standing service to the State Highway Patrol through the Pickaway County Auxiliary group during 1964.

The award is given to the group auxiliaryman with the most accumulative points for his service during the year. The honor was presented by Col. Chiaramonte.

GRANDDAUGHTER, what big feet you have! seems to be the logical comment for Andrea Lennon in Toronto, Ont. Actually, the feet are her grandfather's and she's on his lap after baptism ceremonies. She wears a dress made in 1872 by her great-great grandmother. It has been worn in 52 baptisms.

Berger Hospital News

ADMISSIONS

Mrs. Darley Winland, Route 1, Laurelville, medical

Arthur Bremer, Route 2, Ashville, surgical

Mrs. Golda Hilliard, 884 Lincoln Drive, medical

DISMISSALS

Harold Manbeavers, Route 3

Mrs. Dora E. Russell, 419 Faye Ave.

Earl Robison, 1237 Norfolk Ave.

Mrs. Charles Robinson Route 1, Clarksburg

Mrs. Jack E. Edsell, 1047 Mulberry Road.

Mrs. Glenn Krahn and daughter, Ashville

Mrs. Robert Fetherolf and son, Route 1, Ashville

Mrs. Ira B. Arnold, 463 E. Franklin St.

John R. See, Williamsport

Mrs. Albert Frfley, 121½ W. Main St.

Mrs. Harold Scott and son, 322 Mingo St.

Mrs. Gerald W. Hall, 213 W. Corwin St.

Mrs David Stark and son, Route 3

Roy Wilson, 135 Griner Ave.

Brown Bucks Rhodes on Pay Boost Issue

COLUMBUS, Ohio (AP) — Ohio's Republican Secretary of State Ted W. Brown is bucking the wishes of GOP Gov. James A. Rhodes in urging pay increases for state employes and elected officials.

This letter advocating a minimum 20 per cent pay boost for employes reached house minority leader A. G. Lancione, D-Belmont, in advance of the Legislature's return at 8 p.m. for its second week of work.

Lancione has told the House that he favored an increase from $15,000 a year for elected state officials to $52,000, the amount now paid the governor. He advocated a comparable raise for the governor.

Lancione pointed out that the recent special session approved increases for cabinet members to $18,000 annually along with pay boosts for judges, county and township officials, some of whom now receive more than the governor's present salary.

Elected state officials could not receive raises during the remainder of their four-year terms it was noted.

House Speaker Roger Cloud, R-Logan said selection of committees last week opened the door for representatives to begin introduction of bills tonight and Tuesday.

He said the Legislature planned to recess for two weeks to enable members to prepare measures that were delayed because the recent special session ended only last Dec. 29.

A total of 1,334 bills were offered during the regular legislative session two years ago. Only 366 of them became law.

Senate majority leader Theodore M. Gray, R-Miami, said his committees probably would be announced next month after the recess.

He indicated that most committees would be composed of four Republicans and three Democrats with the powerful rules and finance committees containing more members to give broader representation. The Senate is evenly split 16-16 between the two parties although Republicans organized the Senate and will hold committee chairmanships.

Gray said Sen. William H. Deddens, R-Hamilton, again will head the finance committee.

Already submitted to the House is an initiated bill to increase Ohio's three-cent retail sales tax to four cents to raise about $116 million annually for public schools.

Figures released by the administration indicate that Rhodes' two-year state operating budget will include about $1.4 billion in general funds with a little more than 55 per cent of that amount tagged for education.

But the Ohio Council for Education says that's not good enough and indicated the issue would be taken to the voters next November if the Legislature fails to act on the tax hike.

Business Briefs

Mr. and Mrs. F. O. Patrick, 315 Wood Lane, attended the annual Furniture Market in Chicago last week.

While there they viewed the newest styles in furniture and carpeting. Patrick is owner of Mason Furniture, 121 N. Court St.

USE THE CLASSIFIEDS

Tanganyika-Zanzibar Merger Seen OK

DAR ES SALAAM, Tanzania (AP) — The marriage of Tanganyika and the People's Republic of Zanzibar seems to be working out.

Red China, the Soviet Union and East Germany are still sending flowers. So are Britain and the United States. The best man, Julius Nyerere, is playing it cooly and cautiously.

Since April, Zanzibar and its twin sland Pemba have been linked with Tanganyika to form the United Republic of Tanzania.

The nation of 10.5 million is under Nyerere's middle-of-the-road presidency. His pre-Christmas state visit to the balmy, clove-growing islands 25 miles out in the Indian Ocean was a move to cement the union.

Nyerere was received with enthusiasm. Solid, popular Sheikh Abeid Karume appeared content to take a back seat.

Karume, 59, a Mosleu and ex-seaman, seized power in Zanzibar when last January's revolution toppled the island's ruling sultan and his Arab-dominated government just a month after independence.

For four months he was president of a people's republic that drifted steadily leftward. Now he ranks as Tanzania's No. 2 man.

Zanzibar still enjoys a lot of autonomy. It has its own customs. Foreigners cannot travel to Zanzibar from Tanzania's Zuapital, Dar es Salaam, without special permits.

There have been hesitant steps to merge Zanzabar's 700-strong army — with Tanganyika's military forces.

Theoretically they are all part of Tanzania's army with Nyerere as commander in chief.

But signboards outside Zanzibar's two main camps still speak of the island's "people's liberation."

A joint parliament in Dar es Salaam discusses matters which are perogatives of the central government but Zanzibar has a large measure of home rule.

Karume runs the island sometimes with the help, often despite the hindrance, of a 31-man Revolutionary Council. Many of its members are Communist indoctrinated.

The well-disciplined police forces of Tanganyika and Zanzibar have been integrated. Zanzibar no longer runs its own Foreign Ministry although it still has a department of foreign trade.

There is a continuing flood of students to Communist-bloc countries — up to 300 to date. Their eventual return and likely dissatisfaction with Nyerere and Karume pose questions for the future.

East Germans run Zanzibar's radio and information services. Chinese experts are advising on plans for three big collective farms to take up to 10,000 Zanzibar workers.

Russians run the harbor and are officers on Zanziba's two coastal steamers. They help manage the island's state fuel and power concern.

On the mainland a handful of Chinese instructors is helping train the Tanganyika army.

Throughout the country anti-white feeling runs deep. Allegations of an American plot to overthrow Nyerere's government, however transparently false, harmed relations with the United States. So has American intervention in the Congo.

On the credit side, Western diplomats point to Nyerere's pronoundement that he is ready to forget the "plot" and to his subsequent visits to two American projects — a plastils exhibition in Dar es Salaam and the construction site of an American secondary school in Zanzibar.

BACK HOME—Mrs. Jacqueline Kennedy and son John, back home from a Colorado skiing junket, look from car window in New York. Spots in photo are water drops on the car.

Shapely Blonde Engineer Applauded as Road-Builder

TRENTON, N.J. (AP) — The federal government boasts some real live curves in its roadbuilding program — a shapely blonde who may wind up in charge of a construction crew this summer.

She's Judith A. Carlson, first female civil engineer to be employed by the U.S. Bureau of Public Roads.

Her credentials include a degree in mathematics, love of the outdoors, and a penchant for detail that has won her plaudits even from those engineering colleagues who contend a woman's real place is in the home.

Marriage? "Perhaps some day. But I don't think I could ever find enough to do as a homemaker," said the attractive 25-year-old. "I like to be kept busy."

She admits her family had misgivings about her decision to enter the government's highway engineer training program.

"I majored in mathematics at Michigan Tech College, near my home town of Hancock," she said. "My parents figured four years of college for a girl was enough and I should think about settling down."

But a year of programming work in the computer department of an electrical equipment firm in Arizona convinced Judith she could "never be happy chained to a desk."

She returned to Michigan Tech where two of her brothers had won engineering degrees.

"My brothers tried to talk me out of becoming a civil engineer and they almost had me persuaded," she recalls with a smile.

The federal bureau hired her after graduation last June at a starting salary of $7,050 a year and assigned her to its regional office at the New Jersey Capitol.

She and other federal engineers coordinate interstate road planning — from the design through consruction sage. Her first few months have been spent largely in brushing up on administrative procedure.

She'll be assigned to Porland, Ore., in the spring to an office which supervises building of roads in national parks and forests.

"This is one of the key parts of the training program," said Paul L. Kliminski, her supervisor in Trenton.

Miss Carlson wants and gets no special treatment because she is a woman.

"She's a pretty smart gal and is adapting herself very well to the unique nature of the job," sayd Kliminski. "Like most students right out of college she was reluctant to question things at first. But now she's getting to be one of the boys."

New Citizens

MISS GALLOWAY

Mr. and Mrs. Charles O. Galloway, Route 1, Williamsport, are the parents of a 6-pound 9½-ounce daughter born 2:28 p.m. Saturday in Berger Hospital.

MASTER EBERT

Mr. and Mrs. Max Ebert, Adelphi, are the parents of an 8-pound 15-ounce son born 8:05 a. m. yesterday in Berger Hospital.

Two Are Treated

Bonnie Bevins, Adelphi, received emergency aid in Berger Hospital during the weekend after she injured a finger of her right hand with a rivet while working at Lincoln Molded Plastics, Inc.

Also treated was Timothy Herron, 4, son of Mr. and Mrs. Thomas Herron, 212 Town St., who fell on a concrete floor and lacerated his scalp.

Both were treated and released.

Surfers compare their feeling of exhilaration with mountain climbing — with one big difference. In surfing the mountains chase you.

Signs of Driver Fatigue Sought in OSU Research

COLUMBUS, Ohio (AP)—The answers aren't available as yet but when they are, you as a motorist will be able to know the signs of driver fatigue and how to guard yourself against it.

"Hopefully," declared an Ohio State University researcher, "we will be able to provide the driver with precise and objective self tests that will warn him of the onset of deeriorating driving performance caused by fatigue."

A report on a driving fatigue study, being conducted by human factors researchers of the Systems Research Group at Ohio State's Engineering Experiment Station, was given Saturday by Robert R. Safford, research assistant who is directing the project.

Stafford said the study is aimed at determining the characteristics of a driver as he becomes fatigues while behind the wheel. With that information, he said, it will be easier to design vehicles, highways and driving methods to reduce the causes of fatigue.

Among the questions the researchers hope to answer are: What happens to the vision of the fatigued driver? Does his reaction time slow; how is his respiration rate changed by long periods of driving? Is he generally alert?

A few weeks ago volunteers participating in one phase of the study drove eight consecutive round trips from Columbus to Cincinnati—some 1,400 miles—in a 24-hour period. They traveled on Interstate 71 and were asked to maintain a steady 70 m.p.h. pace. Their only rest came during brief gasoline stops at service stations on each turnaround.

Stringent safety precautions were taken during the tests, with two researchers riding with each test subject in a specially - instrumented automobile. The test vehicle is equipped to measure simultaneously 51 channls of information about the driver and the vehicle. At each refueling stop, the driver underwent a series of tests to determine his level of fatigue.

Results of the tests are stil being evaluated. Researchers are not ready to make a conclusive report on their findings.

Dr. Thomas H. Rockwell, associate professor of industrial engineering who is the principal investigator on the project, explained the importance of the fatigue research. He noted that this study for the first time permits researchers to test the various theories of fatigue in the common ask of long-term driving.

"The increased use of interstate freeways and the mounting highway death toll makes research of this kind extremely vital in our modern transporation system," he said.

The longest wash day is a single cycle at our . . . .

Coin-Operated Laundry

* No Waiting
To Launder
Each Load

So many washers at your disposal that all your wash can be processed at one time!

See how fast your wash day goes.

If you need further information call . . .
GR 4-4650 or GR 4-9045
Circleville, Ohio

NORGE LAUNDERAMA
160 West Main St.

Save Money on
FURNITURE
And Get a Generous
TRADE-IN TOO!
SEYMOUR'S
120 W. Main St.
Circleville, O.

MOM NEEDS A CAR OF HER OWN...

Used Cars

1963 Chrysler Newport
2-Door Hardtop, Full Power, Radio and Heater, One Owner
Factory Warranty on This Car
$2495

1964 Plymouth
Station Wagon
2 Seat, Standard Trans., 6 Cyl. Engine
Factory Warranty on This Car
$2295

1963 Plymouth
4-Door, Standard Trans., Radio and Heater
Factory Warranty
$1795

1963 Dodge Dart
6 Cyl. 4-Door, Torq-Flite Trans.
Radio and Heater
$1595

1961 Chevrolet Impala
4-Door Hardtop, V-8 Engine, Power Glide, Radio and Heater
$1295

1964 Plymouth Belvedere
6 Cyl., 4-Door, 16,000 Miles, One Owner, Radio and Heater, Torq-Flite
Full Factory Warranty
$2395

Many Other Fine Used Cars To Choose From

JOE MOATS
214 Lancaster Pike
CHRYSLER — PLYMOUTH

START THE YEAR RIGHT

Now is the time to pay bills and debts. Make a fresh start in the new year. One quick loan is the answer. Take the cash. Square up and start right. Cut down your payments and have more for yourself. Reasonable terms for everyone.
$300 . . . $500 $1000 . . . $2000

108 W. Main St. — GR 4-2121
Bob J. Miller, Mgr.

WHEN MONEY IS THE QUESTION,
City Loan
IS THE ANSWER

Your Neighborhood Pharmacist

As your neighborhood pharmacist we're your convenient source of medication. We work closely with your physician. No matter where or who he is, we can fill his prescription. On refills, we can clear with him...all we need is the number on the bottle or box.

It's a comfort to know that your source of medication is convenient and nearby.

RISCH DRUG STORE
1274 N. Court — Phone GR 4-6611

LINDSAY
WATER CONDITIONING
SERVICE
SALES — RENTALS — SERVICE

AUTOMATIC
SALT DELIVERY

LIFETIME
FIBERGLASS TANK

CALL US FOR
FREE
WATER ANALYSIS

LINDSAY

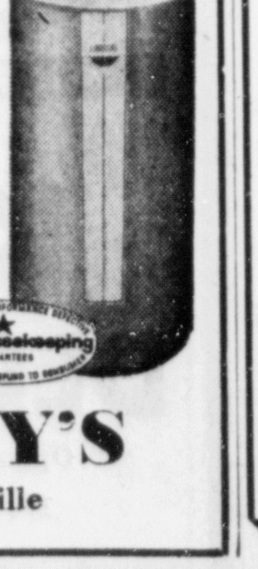

GR 4-2697

COMPLETE IRON,
SULPHUR AND
ACID CONTROL

DOUGHERTY'S
147 W. Main St. — Circleville

Majors' Temple Conducts Installation of Officers

Mrs. W. E. Reichelderfer, most excellent chief, presided during the meeting and installation of officers of Majors' Temple No. 516, Pythian Sisters held Thursday evening in the K of P Temple.

She welcomed the following guests: Mrs. Everett Peters, past grand chief of the Grand Temple, Pythian Sisters of Ohio, Mrs. Eveline Zwayer, grand trustee of the Grand Temple, Pythian Sisters of Ohio, Mrs. Jean Pennell, past regent of Columbus Santha No. 2 and also a Past Imperial Regent of the Nomads of Avrudaka, Mrs. Sarah Elliot, most excellent chief of Damona Temple No. 45, Pythian Sisters, Columbus, Mrs. Madge Baum, most excellent chief elect of Ashville Temple No. 366, Pythian Sisters, Ashville, Mrs. Arah Anderson, Mrs. Merwin McClelland and Mrs. Frank Davis, past district deputy grand chiefs of the Grand Temple, Pythian Sisters of Ohio, Mrs. Raymond Phillips, installing grand officer of Calan the Temple No. 1 Columbus. Other guests were present from Calanthe, Damona and Ashville Temples.

A letter of thanks was read from Mrs. Merrilee Adams, grand chief of the Grand Temple of Ohio for contribution toward her project of installing new windows at the Pythian Home at Medina. Members voted to give the silver offering of the evening to this project. Thank you notes were also read from the residents, staff and matron and the Board of Trus tees acknowledging gifts sent to the Home.

Mrs. Helen Lively reported for the auditing committee. Mrs. Caniz Carmean and Mrs. Loring Evans reported for the committee that was in charge of the Christmas basket for a needy family. Miss Katherine Mead reported for the committee that purchased the banquet table.

Mrs. Merwin McClelland served as the installing grand officer. Others assisting were: Mrs. Clarence Radcliffe, grand senior; Mrs. Allen Ankrom, grand manager; Mrs. Caniz Carmean, grand secretary; Miss Margie Carmean, grand pianist.

The following officers were installed; Mrs. W. E. Reichelderfer, past chief; Miss Katherine Mead, most excellent chief; Mrs. Harry Strawser, senior; Miss Clarissa Talbut, junior; Mrs. James Ullman, manager; Mrs. Olan Bostwick, secretary; Mrs. Robert Eccard treasurer; Mrs. Gerald Winfough, protector; Mrs. Leslie Hines, guard; Mrs. C. D. Rector, pianist.

Those on the degree staff are: Mrs. Loring Evans, Mrs. Paul Dawson, Miss Clara Lathouse, Miss Mary Clark, Mrs. Robert Smallwood, Mrs. Milton Griest, Mrs. Robert Hettinger, Mrs. Josephine Higgins, Mrs. June Barnes, Mrs. William Walker, Miss Elma Rains, Mrs. Ernest Young, Mrs. Hazel Mowery, Mrs. Harry Lane, Mrs. Mace Overly, Mrs. Charles Sabine, Walden Reichelderfer, captain.

Miss Mead selected as her motto for the year, "Faith Through Prayer" and her theme, "The Praying Hands". Her remarks were centered around the theme and she read the Poem of "The Praying Hands."

The past chiefs pin and certificate was presented to Mrs. Reichelderfer by Mrs. Radcliffe. Mrs. Dawson, retiring treasurer after three years service, received her past chiefs pin and certificate from Mrs. Ankrom.

Miss Mead named the following committees to serve for 1965: Reception — Mrs. Loring Evans, Mrs. Roy Groce, Mrs. Paul Dawson. Registration — Mrs. Edgar Carmean, Miss Nellie Bolender, Mrs. Frank Davis. Alturistic Work — Mrs. Allen Ankrom, Mrs. Helen Frazier, Miss Margie Carmean. Auditing — Mrs. Lloyd Fisher, Mrs. Leslie Hines, Mrs. Milton Griest. Visiting — Mrs. William Fitzpatrick, Mrs. Hazel Mowery, Mrs. Frank Woodward Jr., Mrs. Ruth Wolf, Mrs. Mary Kohler, Mrs. Winifred Dumm

Ways and Means — Mrs. Ernest Young, Mrs. Clark McFar land, Mrs. Robert Hettinger, Mrs. Allen Strawser, Mrs Harry Lane, Mrs. William Walker, Mrs. Gerald Winfough Mrs. Lucille Montgomery Mrs. Helen Lively, Mrs. Martha Rose Weaver, Mrs. Gerald Rose. Flowers and Cards—Mrs. James Ullman, Mrs. Harry Lane, Mrs. Roy Fraunfelter, Miss Anna Bowers, Mrs. Merwin McClelland.

Brief remarks were made by Mrs. Peters, Mrs. Pennell and Mrs. Phillips. Mrs. Zwayer, in her remarks, stated that Majors' Temple was first in the State of Ohio in contributions toward the Pythian Home at Medina.

Instruction Night will be held at the next meeting Jan. 21. The Refreshment Committee will be Mrs. Loring Evans, Mrs. Marion Good, Miss Nellie Bolender, Mrs. Clarence Radcliffe, Miss Clarissa Talbut.

Mrs. Orrin Stout and her committee were in charge of refreshments following the installation. The table was covered with a lace cloth and the center piece was an artificial arrangement of black and gold foliage flanked by gold candles in black and gold holders. Miss Elma Rains and Mrs. Reichelderfer presided at the silver service.

Literature Group To Meet Tomorrow

The AAUW Literature Group will meet 8 p. m. tomorow in the home of Mrs. David Edwards, 620 Garden Parkway.

Past Chiefs' Club Meets Wednesday

Past Chief's Club of Majors Temple will meet 7:30 p. m. Wednesday in the home of Mrs. Frank Wodward Jr., 205 Meadow Drive.

Calendar

MONDAY

DEMOLAY MOTHERS, 8 P.M in the Masonic Temple.

CIRCLE NO. 1, WSCS OF THE First Methodist Church, 8 p. m. in the home of Mrs. W.T. Spain, 230 Sunset Drive.

MONDAY CLUB, 8 P.M. IN the cafeteria at Circleville High School.

BERGER HOSPITAL GUILD No. 21, 8 p. m. in the home of Mrs. B. F. Harden, 722 N. Pickaway St.

CIRCLE NO. 2, WSCS OF First Methodist Church, 8 p. m. in the home of Mrs. Ned Reichelderfer, 376 Watt St.

TUESDAY

AAUW LITERATURE GROUP 8 p. m. in the home of Mrs. David Edwards, 620 Garden Parkway.

CIRCLEVILLE CHAPTER NO. 90, OES, 8 p. m. in the Masonic Temple.

BETA SIGMA PHI SORORITY, 8 p.m. in the home of Mrs. Howard Snook, 615 Garden Parkway.

CIRCLE NO. 5 OF TRINITY Lutheran Church, 8 p.m. in the home of Mrs. Gladden Troutman, 155 E. Union St.

CHILD CONSERVATION League, 2 p. m. in the home of Mrs. C. K. Vaughan, 335 Wood Lane.

WEDNESDAY

UNION GUILD, 10:30 A.M. IN the home of Mrs. Bryan Downs, Stoutsville.

CIRCLE NO. 6, WSCS OF First Methodist Church, 8 p.m. in the home of Mrs. Hazel Mowery, 831 Pershing Drive.

CIRCLE NO. 4 OF TRINITY Lutheran Church, 9:15 a.m in the home of Mrs. Harold Anderson, 645 Garden Parkway.

EMMETT CHAPEL WSCS 7:30 p. m. in the home of Mrs. Kenneth Shepler, Route 1.

CIRCLE NO. 3, WSCS OF First Methodist Church, 2 p. m. in the home of Mrs. Irene Jenkins, 152 E. High St.

CIRCLE NO. 4, WSCS OF THE First Methodist Church, 8 p.m. in the home of Mrs. Frank Marion, 217 N. Sciot St.

PAST CHIEFS' CLUB OF MAjors Temple, 7:30 p. m., home of Mrs. Frank Wodward Jr., 205 Meadow Lane.

THURSDAY

CIRCLE NO. 8 WSCS OF FIRST Methodist Church, 1:30 p. m. in the home of Mrs. Charles Wellman, 826 N. Court St.

FRIDAY

BERGER HOSPITAL GUILD No. 13, 1:30 p. m. in the home of Mrs. Virgil Brown, E. Franklin St.

Mrs. Mowery Feted with Stork Shower

Mrs. Benny Mowery was honored Wednesday evening with a stork shower given by Mrs. Bill Puffinbarger, Mrs. Clyde Speakman and Mrs. Paul Chester. The event was held in the Chester residence.

Games were played and prizes won by Mrs. Marion Mowery, Mrs. Dan Noble, Mrs. Jim Lockard, Mrs. Clyde Turner and Miss Patty McVickers, They presented their awards to the guest of honor.

Other guests present were Mrs. Jim Huffman, Circleville; Miss Nancy Noble, New Holland; Mrs. Wayne Chester, Darbydale; Mrs. Kenneth Starkey, Virginia; Mrs. Thelma Puffinbarger, Mrs. Jim Hooks, Mrs. Ellen Rittinger and Mrs. Gerald Reynolds, Williamsport.

Gifts were sent by Mrs. Oscar Reynolds, Mrs. George Hol man Miss Sue Rihl and Mrs. Mildred Dowden.

Views on TV-Radio

By CYNTHIA LOWRY
AP Television-Radio Writer

NEW YORK (AP) — Suddenly television seems extremely preoccupied with events surrounding World War II.

There was the recent NBC special on the Battle of the Bulge and the one on the dropping of the first atom bomb. ABC, after waiting three years, finally launched its "FDR" series Friday night.

The new ABC series will be of particular interest to viewers with an interest in history. There is a vast photographic record of Franklin D. Roosevelt's public life and the series, to judge from the first show, has been meticulously researched and assembled.

Another historical series, NBC's Sunday evening "Profiles in Courage," has the most lofty motives, but often, unfortunately, the dramas are not the most stimulating shows to watch. This proved true last week when it was the story of the late Sen. Robert A. Taft, a Roosevelt contemporary.

It fared better, however, than Sunday night's episode built around Anne Hutchinson who had the courage of her religious convictions in 17th century New England. The show was largely wasted on the Eastern audience —we missed almost half the program while the final moments of the East-West football game were played out and never did catch up with the plot.

"Alumni Fun," CBS' senior edition of NBC's "College Bowl," resumed Sunday with a new quizmaster but the same old problem — a dull show.

Peter Lind Hayes, the man who asks the questions, tried his level best to brighten his corner, but it was pretty slow going.

Recommended Tonight: "The Man From U.N.C.L.E." NBC, 8-9 EST—new night and time for James Bondish adventure series: "The Capitol: Chronicle of Freedom," NBC, 10-11—special program filmed inside the nation's capitol.

Chapter 90 To Meet

The birthday of the chapter will be observed when members of Circleville Chapter No. 90, OES, meet 8 p. m. tomorrow in the Masonic Temple.

Guild Meet Slated

Mrs. Virgil Brown, E. Franklin St., will entertain members of Berger Hospital Guild No. 13 Friday 1:30 p .m.

Wife Preservers

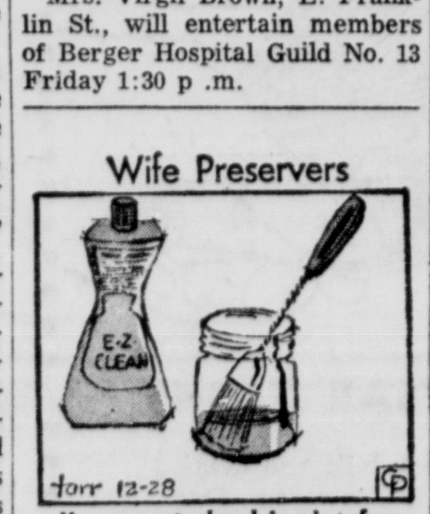

Keep a pastry brush in a jar of undiluted liquid detergent or cleaner in the laundry for spot treating.

Dear Abby: By Abigail Van Buren

Woman Does Man's Job

DEAR ABBY: My problem may seem small to you, but it's big to me. Whenever my husband and I go to his parents house, my father-in-law lies down on the living room floor and insists that I jump on his stomach as hard as I can. I suppose he's tring to show off how strong he is. I've tried to get out of these demonstrations because it makes me feel so foolish, but my father-in-law insists, and rather than make a big scene I go along with it. How can I get out of these silly performances without hurting his feelings? He is a very dear man otherwise, and quite sensitive.

PART OF THE ACT

DEAR PART: Even though your father-in-law may be "dear" and "sensitive," you, as a woman, are entitled to be "sensitive" about jumping up and down on a man's stomach. If he must show off his abdominal strength, he shouldn't ask a woman to do a man's job.

DEAR ABBY: My husband has been dead for four years and the company where he used to work still sends a Christmas card to "MR. AND MRS.———." I feel terrible about this and wonder if other widows have the same problem. Or do you suppose they haven't missed my husband at work yet?

FEELING LOW

DEAR FEELING: I am sure they miss your husband. (I'll bet they took him off the payroll.) Notify the company that their Christmas card list needs revising.

DEAR ABBY: My daughter is married and has a lovely family. Her doctor told her that she must either give up smokng or die young. She's had pneumonia four times and her lungs are seriously weakened. I arrived the second day after she had quit smoking. On the fourth day she invited two of her friends in for lunch and bridge. One is a chain smoker, so I offered to call this woman and explain the facts, and ask her please to refrain from smoking in my daughter's presence because she is tempted to smoke when others do. My daughter wouldn't let me call. She said that her guest came first and she wouldn't want them to feel tense or uncomfortable. I say that the hostess comes first and the guests are secondary. Which of us is right in the social sense? Also, isn't there a moral principle of self-preservation involved here?

ANXIOUS MOTHER

DEAR MOTHER: Your daughter is right. She realizes that the strength to quit smoking must come from within, and attempting to isolate herself from temptation will not solve her problem. It's her battle, Mother. Let her fight it her way.

DEAR ABBY: Please stop advising people to call their hostesses the day after a party to "thank" them again. When my guests leave, they say "thank you" and that is good enough for me.

The day after I entertain I am so bone-tired that all I want to do is crawl into a corner and stay there. But now, thanks to you, Dear Abby, I have to jump up every five minutes to answer the phone and listen to somebody "thank" me again for the lovely evening."

I don't like written thank-you notes, either. When the postman delivers one of those little envlopes I think it is an invitation to a party, and when I discover it is just a formal "thank-you" note, what a letdown!

S. G. R.

85th Birthday Observed

Mrs. Chloe Hiatt was honored on her 85th birthday with a family dinner held yesterday in the home of her daughter, Mrs. Della Wertman, 213 N. Pickaway St.

Dinner was served at noon. Mrs. Hiatt received many gifts. Three of her four children were present as well as nine grand children and 12 great-grandchildren. One son, Walter, was unable to be present and five grandchildren and four great grandchildren were also absent

Those attending included Mr. and Mrs. David Bircher and Rhonda and Renee Bircher, Circleville; Mr. and Mrs. Paul Kern (Margaret Hiatt), Jerry, Joan, Janice and Jeff Kern, Ronnie Pontious, Mr. and Mrs. George Hiatt and Diane Hiatt, all of Amanda.

Mrs. Neil Kern, Kim, Kathy, Kevin and C. K. Kern, Stoutsville; Mr. and Mrs. Clarence Fowler, Jan Fowler, Mr. and Mrs. Jerry Frazier and Renetta and April Dawn Frazier, Lancaster; Mr. and Mrs. Bill Lockard, Terry, Cindy and Billy Lockard, Ashville.

Mrs. Hiatt will appear Wednesday on the Sally Flowers TV Show as she did 10 years ago at the age of 75.

Group Participates In Special Program

Margaret Goode, president, conducted the business meeting of the Altar and Rosary Society of St. Joseph's Catholic Church held recently.

A program on lay missions was presented by a group from Columbus. Those participating were: Miss Jeanine Reiser, who recently returned from Lima, Peru, where she served for three years as a Papal Volunteer; John Jones, Director of the Catholic Center in Columbus; and Bill Resch, voted one of the five outstanding Catholic young men in the United States.

Father John Marquis gave a short talk on St. Agnes and the Feast of the Epiphany.

Refreshments were served by Mrs. John Byers and members of the hostess committee.

Mount Gilead Man To Head Auctioneers

COLUMBUS, Ohio (AP)—Howard Jewell of Mount Gilead has been elected president of the Ohio Auctioneers Association. He succeeds Herbert Bambeck of Dover. Others elected Sunday were Hobart Farthin of Findlay, vice president, and Newt Dilgard of Ashland, secretary-treasurer.

USE THE CLASSIFIEDS

Select Lamps For Room Decor

By ELEANOR ROSS

Tailor your choice of lamps, as much as is possible, to your room's decor. So says, a group of experts who ought to know — the Lamp and Shade Institute of America.

With so many new lamp designs just introduced and now in the stores, homemakers can expect to have a larger than ever assortment from which to choose.

Lamp styles include Mediterranean, Contemporary, Provincial, Traditional and Transitional. Designs are available in practically every major lamp category, including floor, table, tray, pole, and floor to ceiling models.

Usually, the materials in the lamp base and the shade, in addition to the style of the lamp itself, are the keys to the type of decor for which the lamp is best suited.

It is advised that for Early American, or for rooms furnished in pine or maple, the most suitable lamps are those made of plain or painted ironstone, pottery, copper, old brass, pewter or tin.

Wood bases are also good, but they should match another wood in the room. Painted wood or metal, however, may provide a needed color accent.

Shades for lamps used in an Early American decor should usually be of burlap, linen, or heavy opaque paper, either light or dark, in color.

Provincial and Mediterranean rooms, being basically rustic in origin, can be accessorized with lamps of wrought iron, heavy pottery, and coarse wood or brass.

Other lamp materials which harmonize are rougn - hammered copper, pounded tin, and perforated or extruded metals.

For Traditional decor, the most appropriate lamps are those of porcelain and crystal. These may be either decorated or plain, silvered or bisque. Antique poly chrome, brass and bronze, gilded wood, and majolica (a kind of pottery) are other good lamp base materials.

With rare exceptions, Traditional decor calls for at least one pair of matching lamps.

Lamp shade fabrics for Traditional use are silk, taffeta, and other rich materials stretched taut on frames or shirred.

All the shades in a room should be of the same color, though not necessarily alike.

In rooms of Contemporary decor, lamp bases can be abstractions in ceramics, glass, or brushed metals.

Carved or plain wood, ranch pottery, decorative iron, bamboo, leather, and textured materials also go well with Contemporary.

Stylized sculpture is another good choice, and it is growing in popularity.

Circle 8 To Meet

Members of Circle No. 8, WSCS of First Methodist Church, will meet 1:30 p. m. Thursday in the home of Mrs. Charles Wellman, 826 N. Court St.

New Members Initiated By Junior Women's Club

Mrs. Harry Turner, Lynwood Avenue, was hostess for the recent meeting of the Circleville Junior Womens' Club. Cohostesses were Mrs. Manuel Sanguily, Mrs. Maynard Eaton and Mrs. Robert Wellington.

The meeting was preceded by a demonstration on folding the American flag by Boy Scouts Woody York and Greg Roll of Troop No. 52. The boys also gave a short history of the development of the flag, how it is to be displayed, and the respect that should be shown for this national symbol.

Nine new members were initiated into the club which is affiliated with the Ohio Federation of Women's Clubs. They were Mrs. Richard Robson, Mrs. Leon McDonald, Mrs. James Rae, Mrs. Fred Whitemore, Mrs. Dennis Johnson, Mrs. David Hoffman, Mrs. Roger Bennington, Mrs. Jerry Lofland and Mrs. David Schneider. Mrs. Robert Chapman, president, conducted the ceremonies and each new member received a pink carnation, the club flower.

Mrs. Robert Wellington reported on plans for next month's meeting Feb. 6 It will be annual Husbands' Night and will be held at the Fairgrounds 4-H Building.

Miss Bonnie Wells, Mrs. Harry Turner and Mrs. Ronald Spence were elected to the nominating committee.

The program for the evening was a talk and demonstration on flower arranging by Mrs. Keith Wagner. She showed different styles of arrangements and pointed out ways to use inexpensive materials and household items as well as more formal arrangements. Centerpiece door prizes were won by Mrs. Spence, Mrs. Paul Sarchet and Mrs. James Rae.

Pioneer Military Flier Is Dead at Age of 65

WESTPORT, Con. (AP)—A pioneer military flier, John Speaks, has died here at his home at age 65.

Speaks, a native of Columbus, Ohio and a retired U.S. Air Force lieutenant colonel, flew with the Royal Flying Corps of England in World War I and later with the American Volunteer Kosciuszko Squadron of the Polish Air Force. He was the son of the late Brig. Gen. John C. Speaks, a congressman from Columbus. Speaks later was general manager of Pioneer Pictures and president of Colonial Pictures in the Hollywood in the 30s.

SAVE ON AUTO FINANCING
SEE ROY MARSHALL AT
THE First NATIONAL BANK
CIRCLEVILLE, OHIO

JANUARY SHOE Clearance!
Shoe Buys for All the Family!

LADIES' FLATS & HEELS
Reg. $2.99 Values Sale $1.47
WOMEN'S SHOES
Ladies Reg. $6.99 and $7.99 Connie Heels $3.97
Reg. $3.99 Values $1.97
Ladies' House Shoes Reg. $3.99 $1.47

CHILDREN'S SHOES
Boys' and Girls' $1.87
Children's SHOES

MEN'S SHOES
One Group $4.97
MEN'S SHOES

KING'S DEPT. STORE
Open All Day Every Wednesday
140 W. Main St. — Circleville

Now in Circleville
AT YOUR FRIENDLY
Gallaher
PRESCRIPTION DRUG STORE
102-04 W. MAIN ST.
CIRCLEVILLE, OHIO

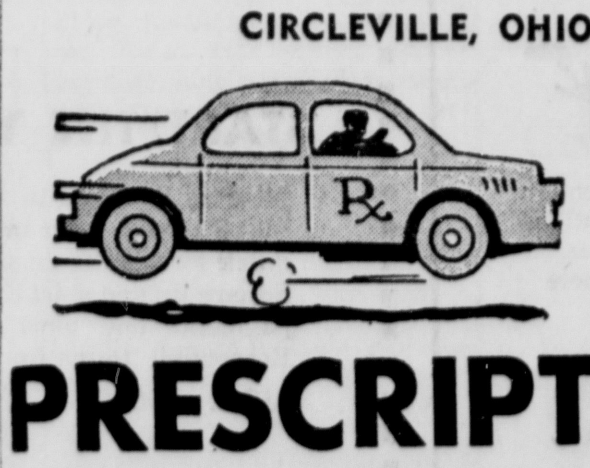

FREE!
PRESCRIPTION DELIVERY DIAL
GR 4-DRUG
3 7 8 4
OUR "EASY TO REMEMBER" NUMBER
CHARGE ACCOUNTS
FREE Rx DELIVERY AND PICKUP
● AID FOR AGED ●

VIVANT*
so vibrant, modern, pure... in HEIRLOOM* for the epicure!
OF COURSE IT'S HEAVY STERLING by ONEIDA SILVERSMITHS
Forgive our rhyme— no pun intended, For prose this pattern's just too splendid. It's one of many on display, Do come and see them all today!
Dignified simplicity, with a surging line reflective of tomorrow... a 3-pc. "Starter" place setting of Vivant costs only $25.75.
*Trade-marks of Oneida Ltd. All prices include Federal Tax.
YOU CAN DEPEND ON
L. M. Butch Co. JEWELERS

LOOKING FOR A LAMP
● Decorator ● Early American
● Traditional ● Modern
● Victorian ● Pole & Table Lamps
TRADITION HOUSE
114 W. Main — GR 4-4600
SPECIALIZING IN EARLY AMERICAN AND TRADITIONAL FURNITURE

Majors' Temple Conducts Installation of Officers

Mrs. W. E. Reichelderfer, most excellent chief, presided during the meeting and installation of officers of Majors' Temple No. 516, Pythian Sisters held Thursday evening in the K of P Temple.

She welcomed the following guests: Mrs. Everett Peters, past grand chief of the Grand Temple, Pythian Sisters of Ohio, Mrs. Eveline Zwayer, grand trustee of the Grand Temple, Pythian Sisters of Ohio, Mrs. Jean Pennell, past regent of Columbus Santha No. 2 and also a Past Imperial Regent of the Nomads of Avrudaka, Mrs. Sarah Elliot, most excellent chief of Damona Temple No. 45, Pythian Sisters, Columbus, Mrs. Madge Baum, most excellent chief elect of Ashville Temple No. 366, Pythian Sisters, Ashville, Mrs. Arah Anderson, Mrs. Merwin McClelland and Mrs. Frank Davis, past district deputy grand chiefs of the Grand Temple, Pythian Sisters of Ohio, Mrs. Raymond Phillips, installing grand officer of Calan the Temple No. 1 Columbus. Other guests were present from Calanthe, Damona and Ashville Temples.

A letter of thanks was read from Mrs. Merrilee Adams, grand chief of the Grand Temple of Ohio for contribution toward her project of installing new windows at the Pythian Home at Medina. Members voted to give the silver offering of the evening to this project. Thank you notes were also read from the residents, staff and matron and the Board of Trustees acknowledging gifts sent to the Home.

Mrs. Helen Lively reported for the auditing committee. Mrs. Caniz Carmean and Mrs. Loring Evans reported for the committee that was in charge of the Christmas basket for a needy family. Miss Katherine Mead reported for the committee that purchased the banquet table.

Mrs. Merwin McClelland served as the installing grand officer. Others assisting were: Mrs. Clarence Radcliffe, grand senior; Mrs. Allen Ankrom, grand manager; Mrs. Caniz Carmean, grand secretary; Miss Margie Carmean, grand pianist.

The following officers were installed; Mrs. W. E. Reichelderfer, past chief; Miss Katherine Mead, most excellent chief; Mrs. Harry Strawser, senior; Miss Clarissa Talbut, junior; Mrs. James Ullman, manager; Mrs. Olan Bostwick, secretary; Mrs. Robert Eccard treasurer; Mrs. Gerald Winfough, protector; Mrs. Leslie Hines, guard; Mrs. C. D. Rector, pianist.

Those on the degree staff are: Mrs. Loring Evans, Mrs. Paul Dawson, Miss Clara Latthouse, Miss Mary Clark, Mrs. Robert Smallwood, Mrs. Milton Griest, Mrs. Robert Hettinger, Mrs. Josephine Higgins, Mrs. June Barnes, Mrs. William Walker, Miss Elma Rains, Mrs. Ernest Young, Mrs. Hazel Mowery, Mrs. Harry Lane, Mrs. Mace Overly, Mrs. Charles Sabine, Walden Reichelderfer, captain.

Miss Mead selected as her motto for the year, "Faith Through Prayer" and her theme, "The Praying Hands". Her remarks were centered around the theme and she read the Poem of "The Praying Hands."

The past chiefs pin and certificate was presented to Mrs. Reichelderfer by Mrs. Radcliffe. Mrs. Dawson, retiring treasurer after three years service, received her past chiefs pin and certificate from Mrs. Ankrom.

Miss Mead named the following committees to serve for 1965: Reception — Mrs. Loring Evans, Mrs. Roy Groce, Mrs. Paul Dawson. Registration — Mrs. Edgar Carmean, Miss Nellie Bolender, Mrs. Frank Davis. Altruistic Work — Mrs. Allen Ankrom, Mrs. Helen Frazier, Miss Margie Carmean. Auditing — Mrs. Lloyd Fisher, Mrs. Leslie Hines, Mrs. Milton Griest. Visiting — Mrs. William Fitzpatrick, Mrs. Hazel Mowery, Mrs. Frank Woodward Jr., Mrs. Ruth Wolf, Mrs. Mary Kohler, Mrs. Winifred Dumm

Ways and Means — Mrs. Ernest Young, Mrs. Clark McFarland, Mrs. Robert Hettinger, Mrs. Allen Strawser, Mrs Harry Lane, Mrs. William Walker, Mrs. Gerald Winfough Mrs. Lucille Montgomery Mrs. Helen Lively, Mrs. Martha Rose Weaver, Mrs. Gerald Rose. Flowers and Cards—Mrs. James Ullman, Mrs. Harry Lane, Mrs. Roy Fraunfelter, Miss Anna Bowers, Mrs. Merwin McClelland.

Brief remarks were made by Mrs. Peters, Mrs. Pennell and Mrs. Phillips. Mrs. Zwayer, in her remarks, stated that Majors' Temple was first in the State of Ohio in contributions toward the Pythian Home at Medina.

Instruction Night will be held at the next meeting Jan. 21. The Refreshment Committee will be Mrs. Loring Evans, Mrs. Marion Good, Miss Nellie Bolender, Mrs. Clarence Radcliffe, Miss Clarissa Talbut.

Mrs. Orrin Stout and her committee were in charge of refreshments following the installation. The table was covered with a lace cloth and the center piece was an artificial arrangement of black and gold foliage flanked by gold candles in black and gold holders. Miss Elma Rains and Mrs. Reichelderfer presided at the silver service.

Literature Group To Meet Tomorrow

The AAUW Literature Group will meet 8 p. m. tomorrow in the home of Mrs. David Edwards, 620 Garden Parkway.

Past Chiefs' Club Meets Wednesday

Past Chief's Club of Majors Temple will meet 7:30 p. m. Wednesday in the home of Mrs. Frank Wodward Jr., 205 Meadow Drive.

Calendar

MONDAY

DEMOLAY MOTHERS, 8 P.M in the Masonic Temple.

CIRCLE NO. 1, WSCS OF THE First Methodist Church, 8 p. m. in the home of Mrs. W.T. Spain, 230 Sunset Drive.

MONDAY CLUB, 8 P.M. IN the cafeteria at Circleville High School.

BERGER HOSPITAL GUILD No. 21, 8 p. m. in the home of Mrs. B. F. Harden, 722 N. Pickaway St.

CIRCLE NO. 2, WSCS OF First Methodist Church, 8 p. m. in the home of Mrs. Ned Reichelderfer, 376 Watt St.

TUESDAY

AAUW LITERATURE GROUP 8 p. m. in the home of Mrs. David Edwards, 620 Garden Parkway.

CIRCLEVILLE CHAPTER NO. 90, OES, 8 p. m. in the Masonic Temple.

BETA SIGMA PHI SORORITY, 8 p.m. in the home of Mrs. Howard Snook, 615 Garden Parkway.

CIRCLE NO. 5 OF TRINITY Lutheran Church, 8 p.m. in the home of Mrs. Gladden Troutman, 155 E. Union St.

CHILD CONSERVATION League, 2 p. m. in the home of Mrs. C. K. Vaughan, 335 Wood Lane.

WEDNESDAY

UNION GUILD, 10:30 A.M. IN the home of Mrs. Bryan Downs, Stoutsville.

CIRCLE NO. 6, WSCS OF First Methodist Church, 8 p.m. in the home of Mrs. Hazel Mowery, 831 Pershing Drive.

CIRCLE NO. 4 OF TRINITY Lutheran Church, 9:15 a.m in the home of Mrs. Harold Anderson, 645 Garden Parkway.

EMMETT CHAPEL WSCS 7:30 p. m. in the home of Mrs. Kenneth Shepler, Route 1.

CIRCLE NO. 3, WSCS OF First Methodist Church, 2 p. m. in the home of Mrs. Irene Jenkins, 152 E. High St.

CIRCLE NO. 4, WSCS OF THE First Methodist Church, 8 p. m. in the home of Mrs. Frank Marion, 217 N. Sciota St.

PAST CHIEFS' CLUB OF MAJORS Temple, 7:30 p. m., home of Mrs. Frank Wodward Jr., 205 Meadow Lane.

THURSDAY

CIRCLE NO. 8 WSCS OF FIRST Methodist Church, 1:30 p. m. in the home of Mrs. Charles Wellman, 826 N. Court St.

FRIDAY

BERGER HOSPITAL GUILD No. 13, 1:30 p. m. in the home of Mrs. Virgil Brown, E. Franklin St.

Mrs. Mowery Feted with Stork Shower

Mrs. Benny Mowery was honored Wednesday evening with a stork shower given by Mrs. Bill Puffinbarger, Mrs. Clyde Speakman and Mrs. Paul Chester. The event was held in the Chester residence.

Games were played and prizes won by Mrs. Marion Mowery, Mrs. Dan Noble, Mrs. Jim Lockard, Mrs. Clyde Turner and Miss Patty McVickers. They presented their awards to the guest of honor.

Other guests present were Mrs. Jim Huffman, Circleville; Miss Nancy Noble, New Holland; Mrs. Wayne Chester, Darbydale; Mrs. Kenneth Starkey, Virginia; Mrs. Thelma Puffinbarger, Mrs. Jim Hooks, Mrs. Ellen Rittinger and Mrs. Gerald Reynolds, Williamsport.

Gifts were sent by Mrs. Oscar Reynolds, Mrs. George Holman Miss Sue Rihl and Mrs. Mildred Dowden.

Views on TV-Radio

By CYNTHIA LOWRY
AP Television-Radio Writer

NEW YORK (AP) — Suddenly television seems extremely preoccupied with events surrounding World War II.

There was the recent NBC special on the Battle of the Bulge and the one on the dropping of the first atom bomb. ABC, after waiting three years, finally launched its "FDR" series Friday night.

The new ABC series will be of particular interest to viewers with an interest in history. There is a vast photographic record of Franklin D. Roosevelt's public life and the series, to judge from the first show, has been meticulously researched and assembled.

Another historical series, NBC's Sunday evening "Profiles in Courage," has the most lofty motives, but often, unfortunately, the dramas are not the most stimulating shows to watch. This proved true last week when it was the story of the late Sen. Robert A. Taft, a Roosevelt contemporary.

It fared better, however, than Sunday night's episode built around Anne Hutchinson who had the courage of her religious convictions in 17th century New England. The show was largely wasted on the Eastern audience —we missed almost half the program while the final moments of the East-West football game were played out and never did catch up with the plot.

"Alumni Fun," CBS' senior edition of NBC's "College Bowl," resumed Sunday with a new quizmaster but the same old problem — a dull show.

Peter Lind Hayes, the man who asks the questions, tried his level best to brighten his corner, but it was pretty slow going.

Recommended Tonight: "The Man From U.N.C.L.E." NBC, 8-9 EST—new night and time for James Bondish adventure series: "The Capitol: Chronicle of Freedom," NBC, 10-11—special program filmed inside the nation's capitol.

Chapter 90 To Meet

The birthday of the chapter will be observed when members of Circleville Chapter No. 90, OES, meet 8 p. m. tomorrow in the Masonic Temple.

Guild Meet Slated

Mrs. Virgil Brown, E. Franklin St., will entertain members of Berger Hospital Guild No. 13 Friday 1:30 p .m.

Wife Preservers

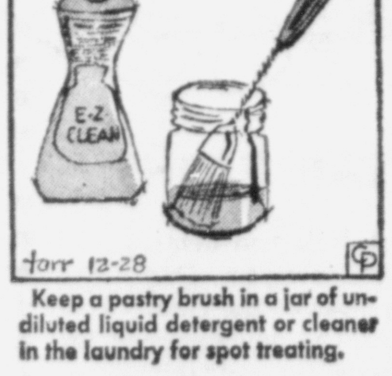

Keep a pastry brush in a jar of undiluted liquid detergent or cleaner in the laundry for spot treating.

Dear Abby: By Abigail Van Buren

Woman Does Man's Job

DEAR ABBY: My problem may seem small to you, but it's big to me. Whenever my husband and I go to his parents house, my father-in-law lies down on the living room floor and insists that I jump on his stomach as hard as I can. I suppose he's tring to show off how strong he is. I've tried to get out of these demonstrations because it makes me feel so foolish, but my father-in-law insists, and rather than make a big scene I go along with it. How can I get out of these silly performances without hurting his feelings? He is a very dear man otherwise, and quite sensitive.

PART OF THE ACT

DEAR PART: Even though your father-in-law may be "dear" and "sensitive," you, as a woman, are entitled to be "sensitive" about jumping up and down on a man's stomach. If he must show off his abdominal strength, he shouldn't ask a woman to do a man's job.

DEAR ABBY: My husband has been dead for four years and the company where he used to work still sends a Christmas card to "MR. AND MRS.——." I feel terrible about this and wonder if other widows have the same problem. Or do you suppose they haven't missed my husband at work yet?

FEELING LOW

DEAR FEELING: I am sure they miss your husband. (I'll bet they took him off the payroll.) Notify the company that their Christmas card list needs revising.

DEAR ABBY: My daughter is married and has a lovely family. Her doctor told her that she must either give up smokng or die young. She's had pneumonia four times and her lungs are seriously weakened. I arrived the second day after she had quit smoking. On the fourth day she invited two of her friends in for lunch and bridge. One is a chain smoker, so I offered to call this woman and explain the facts, and ask her please to refrain from smoking in my daughter's presence because she is tempted to smoke when others do. My daughter wouldn't let me call. She said that her guest came first and she wouldn't want them to feel tense or uncomfortable. I say that the hostess comes first and the guests are secondary. Which of us is right in the social sense? Also, isn't there a moral principle of self-preservation involved here?

ANXIOUS MOTHER

DEAR MOTHER: Your daughter is right. She realizes that the strength to quit smoking must come from within, and attempting to isolate herself from temptation will not solve her problem. It's her battle, Mother. Let her fight it her way.

DEAR ABBY: Please stop advising people to call their hostesses the day after a party to "thank" them again. When my guests leave, they say "thank you" and that is good enough for me.

The day after I entertain I am so bone-tired that all I want to do is crawl into a corner and stay there. But now, thanks to you, Dear Abby, I have to jump up every five minutes to answer the phone and listen to somebody "thank" me again for the lovely evening."

I don't like written thank-you notes, either. When the postman delivers one of those little envelopes I think it is an invitation to a party, and when I discover it is just a formal "thank-you" note, what a letdown!

S. G. R.

85th Birthday Observed

Mrs. Chloe Hiatt was honored on her 85th birthday with a family dinner held yesterday in the home of her daughter, Mrs. Della Wertman, 213 N. Pickaway St.

Dinner was served at noon. Mrs. Hiatt received many gifts. Three of her four children were present as well as nine grand children and 12 great-grandchildren. One son, Walter, was unable to be present and five grandchildren and four great grandchildren were also absent

Those attending included Mr. and Mrs. David Bircher and Rhonda and Renee Bircher, Circleville; Mr. and Mrs. Paul Kern (Margaret Hiatt), Jerry, Joan, Janice and Jeff Kern, Ronnie Pontious, Mr. and Mrs. George Hiatt and Diane Hiatt, all of Amanda.

Mrs. Neil Kern, Kim, Kathy, Kevin and C. K. Kern, Stoutsville; Mr. and Mrs. Clarence Fowler, Jan Fowler, Mr. and Mrs. Jerry Frazier and Renetta and April Dawn Frazier, Lancaster; Mr. and Mrs. Bill Lockard, Terry, Cindy and Billy Lockard, Ashville.

Mrs. Hiatt will appear Wednesday on the Sally Flowers TV Show as she did 10 years ago at the age of 75.

Group Participates In Special Program

Margaret Goode, president, conducted the business meeting of the Altar and Rosary Society of St. Joseph's Catholic Church held recently.

A program on lay missions was presented by a group from Columbus. Those participating were: Miss Jeanine Reiser, who recently returned from Lima, Peru, where she served for three years as a Papal Volunteer; John Jones, Director of the Catholic Center in Columbus; and Bill Resch, voted one of the five outstanding Catholic young men in the United States.

Father John Marquis gave a short talk on St. Agnes and the Feast of the Epiphany.

Refreshments were served by Mrs. John Byers and members of the hostess committee.

Mount Gilead Man To Head Auctioneers

COLUMBUS, Ohio (AP)—Howard Jewell of Mount Gilead has been elected president of the Ohio Auctioneers Association. He succeeds Herbert Bambeck of Dover. Others elected Sunday were Hobart Farthin of Findlay, vice president, and Newt Dilgard of Ashland, secretary-treasurer.

USE THE CLASSIFIEDS

Now in Circleville
AT YOUR FRIENDLY
Gallaher
PRESCRIPTION DRUG STORE
102-04 W. MAIN ST.
CIRCLEVILLE, OHIO
FREE!
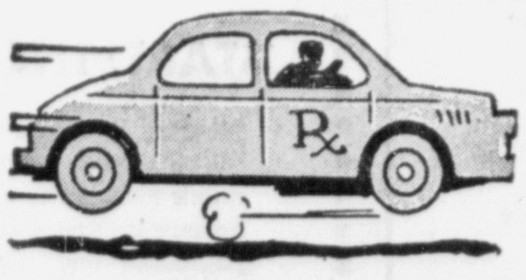
PRESCRIPTION DELIVERY DIAL
GR 4-DRUG
OUR "EASY TO REMEMBER" NUMBER
CHARGE ACCOUNTS
FREE Rx DELIVERY AND PICKUP
● AID FOR AGED ●

Select Lamps For Room Decor

By ELEANOR ROSS

Tailor your choice of lamps, as much as is possible, to your room's decor. So says, a group of experts who ought to know — the Lamp and Shade Institute of America.

With so many new lamp designs just introduced and now in the stores, homemakers can expect to have a larger than ever assortment from which to choose.

Lamp styles include Mediterranean, Contemporary, Provincial, Traditional and Transitional. Designs are available in practically every major lamp category, including floor, table, tray, pole, and floor to ceiling models.

Usually, the materials in the lamp base and the shade, in addition to the style of the lamp itself, are the keys to the type of decor for which the lamp is best suited.

It is advised that for Early American, or for rooms furnished in pine or maple, the most suitable lamps are those made of plain or painted ironstone, pottery, copper, old brass, pewter or tin.

Wood bases are also good, but they should match another wood in the room. Painted wood or metal, however, may provide a needed color accent.

Shades for lamps used in an Early American decor should usually be of burlap, linen, or heavy opaque paper, either light or dark, in color.

Provincial and Mediterranean rooms, being basically rustic in origin, can be accessorized with lamps of wrought iron, heavy pottery, and coarse wood or brass.

Other lamp materials which harmonize are rough - hammered copper, pounded tin, and perforated or extruded metals.

For Traditional decor, the most appropriate lamps are those of porcelain and crystal. These may be either decorated or plain, silvered or bisque. Antique poly chrome, brass and bronze, gilded wood, and majolica (a kind of pottery) are other good lamp base materials.

With rare exceptions, Traditional decor calls for at least one pair of matching lamps.

Lamp shade fabrics for Traditional use are silk, taffeta, and other rich materials stretched taut on frames or shirred.

All the shades in a room should be of the same color, though not necessarily alike.

In rooms of Contemporary decor, lamp bases can be abstractions in ceramics, glass, or brushed metals.

Carved or plain wood, ranch pottery, decorative iron, bamboo, leather, and textured materials also go well with Contemporary.

Stylized sculpture is another good choice, and it is growing in popularity.

Circle 8 To Meet

Members of Circle No. 8, WSCS of First Methodist Church, will meet 1:30 p. m. Thursday in the home of Mrs. Charles Wellman, 826 N. Court St.

VIVANT*
so vibrant, modern, pure... in HEIRLOOM* for the epicure!
OF COURSE IT'S HEAVY STERLING by ONEIDA SILVERSMITHS
Forgive our rhyme — no pun intended, For prose this pattern's just too splendid. It's one of many on display, Do come and see them all today!
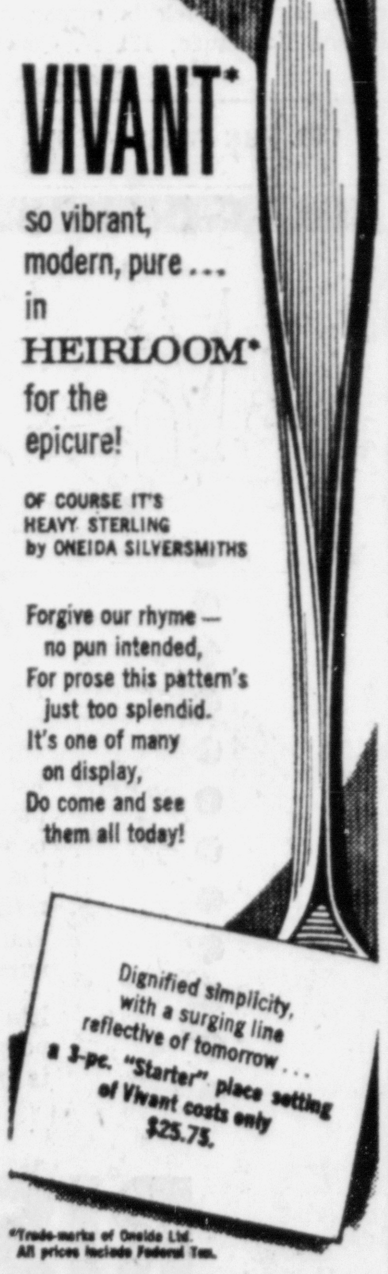
Dignified simplicity, with a surging line reflective of tomorrow... a 3-pc. "Starter" place setting of Vivant costs only $25.75.
*Trade-marks of Oneida Ltd. All prices include Federal Tax.
YOU CAN DEPEND ON
L. M. Butch Co. JEWELERS

New Members Initiated By Junior Women's Club

Mrs. Harry Turner, Lynwood Avenue, was hostess for the recent meeting of the Circleville Junior Womens' Club. Cohostesses were Mrs. Manuel Sanguily, Mrs. Maynard Eaton and Mrs. Robert Wellington.

The meeting was preceded by a demonstration on folding the American flag by Boy Scouts Woody York and Greg Roll of Troop No. 52. The boys also gave a short history of the development of the flag, how it is to be displayed, and the respect that should be shown for this national symbol.

Nine new members were initiated into the club which is affiliated with the Ohio Federation of Women's Clubs. They were Mrs. Richard Robson, Mrs. Leon McDonald, Mrs. James Rae, Mrs. Fred Whitemore, Mrs. Dennis Johnson, Mrs. David Hoffman, Mrs. Roger Bennington, Mrs. Jerry Lofland and Mrs. David Schneider. Mrs. Robert Chapman, president, conducted the ceremonies and each new member received a pink carnation, the club flower.

Mrs. Robert Wellington reported on plans for next month's meeting Feb. 6 It will be annual Husbands' Night and will be held at the Fairgrounds 4-H Building.

Miss Bonnie Wells, Mrs. Harry Turner and Mrs. Ronald Spence were elected to the nominating committee.

The program for the evening was a talk and demonstration on flower arranging by Mrs. Keith Wagner. She showed different styles of arrangements and pointed out ways to use inexpensive materials and household items as well as more formal arrangements. Centerpiece door prizes were won by Mrs. Spence, Mrs. Paul Sarchet and Mrs. James Rae.

Pioneer Military Flier Is Dead at Age of 65

WESTPORT, Con. (AP)—A pioneer military flier, John Speaks, has died here at his home at age 65.

Speaks, a native of Columbus, Ohio and a retired U.S. Air Force lieutenant colonel, flew with the Royal Flying Corps of England in World War I and later with the American Volunteer Kosciuszko Squadron of the Polish Air Force. He was the son of the late Brig. Gen. John C. Speaks, a congressman from Columbus. Speaks later was general manager of Pioneer Pictures and president of Colonial Pictures in the Hollywood in the 30s.

SAVE ON AUTO FINANCING
SEE ROY MARSHALL AT
THE First NATIONAL BANK CIRCLEVILLE, OHIO

JANUARY SHOE Clearance!
Shoe Buys for All the Family!

LADIES' FLATS & HEELS
Reg. $2.99 Values Sale
$1.47
WOMEN'S SHOES
Ladies
Reg. $6.99 and $7.99 Connie Heels
$3.97
Reg. $3.99 Values
$1.97
Ladies' House Shoes Reg. $3.99 $1.47

CHILDREN'S SHOES
Boys' and Girls'
$1.87
Children's SHOES
MEN'S SHOES
One Group
$4.97
MEN'S SHOES
KING'S DEPT. STORE
Open All Day Every Wednesday
140 W. Main St. — Circleville

LOOKING FOR A LAMP
● Decorator ● Early American
● Traditional ● Modern
● Victorian ● Pole & Table Lamps
TRADITION HOUSE
114 W. Main — GR 4-4600
SPECIALIZING IN EARLY AMERICAN AND TRADITIONAL FURNITURE

Tight Defense, Foul Shots Pace CHS Win over Falcons

By DAVID AMEY

The Circleville Tigers, combining a tenacious defense with deadly foul shooting, dropped former SCOL league member, Franklin Heights in a home game Saturday night, 62-58.

Determination, scrappiness, inspiration —call it what you want, but the Circleville Tigers won the game. Credit cannot be given to any individual or any single feat. The Tigers won the game as a team.

CHS Coach Don Neff decided a shake-up was necessary. He started Ron Seward and Tim Stonerock at the guard spots, John Maxwell and John Thomas at the forward positions and Chet Iery at the center slot. The Tigers gave up as much as four inches in height per man to the rangy visitors.

The Falcons, who lost to the Tigers last year by a 57-55 count in the FH gym and then won at CHS 61-59, jumped to a quick 8-0 lead behind four straight buckets by Larry Parrett.

• • •

THE 6-2 forward hit two 15 foot jump shots and two others in succession before Tim Stonerock cracked the Falcon 1-2-2 zone defense with a layup.

His shot came with 4:26 left in the first period. The Falcons tightened up their defense after that, but so did the Tigers.

CHS put the man-to-man to good use, and forced the Falcons to hurry their shots. But the visitors grabbed a majority of the rebounds and were getting two and three chances to make the basket. The Tigers down 16-2, finally hit the scoring column once again when Maxwell dropped in a free throw, with 2:51 left in the first period.

Maxwell came back again with two more single pointers with 2:27 left, Iery found the range after four attempts with a long shot and from then on the quarter belonged to John Thomas.

He tore through the tight defense with 1:32 left and tallied on a layup. Ron Seward, heading the Tigers' new 1-2-2 three-quarter court press, stole the ball and passed to Thomas for two points and the Tigers trailed 18-11.

Seward again batted the ball away and this time Thomas connected on a turn around jumper. Seward made the score 18-14 as the first period came to an end when he sank a free throw.

• • •

THE FALCONS quickly upped the score to 20-14 after the second quarter started, but Iery hit a jumper from the corner and the Tigers were still in the game. Their tenacity was finally paying off.

Headed by the quick handed Seward and Stonerock, the Tiger defense made it difficult for Franklin Heights to get the ball across the 10 second line. Thomas hit a free throw for the Tigers and John Maxwell connected on a set shot bringing the score to 20-19 in favor of the Falcons.

Stonerock put the Tigers ahead with 5:15 left in the half with a driving layup. He hit a jumper 30 seconds later, Maxwell netted a 30-footer and Iery hit two straight from the corner to bring the score to 29-20.

Franklin Heights made its second basket of the quarter with 1:40 left, scored another two points 50 seconds later and connected on a foul shot before the half ended. Seward hit a fade away jumper to close out the Tiger scoring and give the locals a 31-25 halftime lead.

In the first half, the Tigers hit 13 of 33 shots from the field for a 39 per cent average. The Falcons, paced by Parrett with five field goals in seven attempts, hit 12 of 28 for 42 per cent.

The Tigers came out after the half with a full court press and the same 1-2-2 defense. The Falcons threw up a 2-2-1 zone and a full court press.

• • •

CHS STARTED the quarter cooly as the start of the game. But the momentum was there. With 2:15 left in the third period, Thomas hit two foul shots to give the Tigers a slim 40-35 advantage.

The Falcons finished the period strongly, however, and ended it when Walters stole the ball and stuffed it in the basket with two seconds left to give the visitors a 43-41 edge.

As the fourth period started everyone counted the Tigers out except the five players on the floor. After extending their lead to 45-41, the Facons were astonished to see a relatively inactive Maxwell hit two 35-footers and two drives knotting the score at 49-49.

Maxwell then hit a foul shot putting the Tigers in the lead. He hit another long one, but the Falcons weren't dormant in the period. After Maxwell connected, Franklin Heights countered with 4:05 left to take a 53-52 lead.

A foul shot lengthened the lead to 54-52, but Thomas tied the score at 54-54 with 3:32 left. Thomas was fouled 20 seconds later and he connected on both ends of the one-and-one to deadlock things at 56-all as FH substitute Eric Hysell connected on a shot.

Maxwell gave the Tigers the lead with 1:10 left as he hit on a layup. Seward hit another fade away shot and the Tigers led 60-56.

Maxwell ended the scoring for the Tigers, capping a fine night shooting-wise.

• • •

MAXWELL led the Tigers in scoring and tied with Walters of Franklin Heights for game honors with 20 points. Maxwell hit seven of 18 shots from the field and six of seven foul shots for his total.

Thomas, a real sparkplug, canned five from the floor and seven of 12 from the charity stripe for 17 points. The Tiger grabbed 18 rebounds against the taller and stronger opponents.

Stonerock, proving a master at ball handling, hit on four fine drives and scored three points at the foul line for 11 points. He pulled off 11 rebounds.

Iery provided the points when the Tigers needed them most. He ended the game with nine on four field goals and a free throw.

Seward sparked both the defense and the offense with sharp passing and ball stealing. He scored two field goals and a free throw for five points.

The Tigers hit on 22 field goals as compared to 28 for the visiting Falcons. However, the Tigers committed a minimum of eight fouls in the entire game as compared to 20 for Franklin Heights.

• • •

THE TIGERS cashed in 18 of 26 charity attempts, the Falcons hit on only two of eight shots.

Parrett, a Falcon sparkplug in the first half and especially the initial quarter, ended the game with 10 points on five first half field goals.

GEORGE WALTERS hit four from the floor and a foul shot for nine points. Ray Malone hit four field goals for eight points. Hysell had six points and Cleve Matheny ended with five.

Franklin Heights won the reserve tilt, 52-38. The visitors led in the first quarter, 11-9, at the half 30-18 and 42-26 as the final period started.

Joe Winner paced the locals with 16 points. Steve Dade added 15, Martin had three and Gibbs and Jenkins managed two each.

Jones paced the winners with 18 points as nine Franklin Heights players cracked the scoring column.

CIRCLEVILLE

	FGA	FG	FTA	FT	T
Thomas ...	15	5	12	7	17
Mxawell ...	18	7	7	6	20
Iery	14	4	3	1	9
Stonerock .	7	4	4	3	11
Seward	4	2	1	1	5
Totals ...	56	22	28	18	62

FRANKLIN HEIGHTS

	FGA	FG	FTA	FT	T
Walters, C.	20	10	1	0	20
Parrett	9	5	0	0	10
Walters, G.	8	4	2	1	9
Matheny ...	9	2	1	1	5
Hysell	6	3	2	0	6
Malone	12	4	1	0	8
Foster	3	0	0	0	0
Totals ...	67	28	8	2	58

Score by Qtrs.	1	2	3	Final
Franklin Heights	18	25	43	— 58
Circleville	14	31	41	— 62

Officials: Barnett and Bergman
Reserve: Franklin Heights 52, Circleville 38

Second Half Rally Gives Westfall 64-60 SVC Win

Westfall, down 15 points at halftime, rallied Saturday night to defeat host school Unioto, 64-60, in Scioto Valley Conference action.

It was the second conference game for the Mustangs and gives them a 1-1 record. Overall, they have won the last two games they have played after losing their first five starts.

The Mustangs overcame a ragged first half that saw them trailing 14-9 at the end of the initial quarter and 31-16 at halftime.

The Larry Wilson coached quintet made a defensive adjustment at halftime, and found the range. They outscored the Shermans, 26-19 in the third period to pull within eight points.

• • •

IN THE fourth quarter, they hit seven of nine shots from the field as they outscored the losers by a 22-10 margin.

Tom Beard put the Mustangs ahead for the first time in the fourth quarter with a bucket, and then Danny Bowen dropped in four straight foul shots to ice the win.

In the first half, the cool shooting Mustangs hit 23 per cent of their field goal tries. For the game, they connected on 44 per cent.

Westfall controlled rebounding by clearing 35 off the boards. The hosts speared only 27.

Wilson called the defensive play of Tom Hamman, Nick Williams, Bowen and Neil Coleman as the key to the second half rally.

The Unioto guards had tallied 20 points in the first half. But they were held to four markers by Williams, Bowen, and Hamman in the second half. Coleman held the leading scorer for the Shermans to a game total of four points.

• • •

OFFENSIVELY Bruce List's nine points in the fourth quarter and Beard's nine in a second half reserve role paced the winners.

Bowen was the game's leading scorer with 18 points. Neil Coleman also hit double figures for the winners, scoring six field goals and three charity tosses for 15.

The reserve game was won by Westfall by a 40-25 count.

Saturday the Mustangs host Washington C. H. in a return match between the two teams. The Blue Lions won the first game, played at Washington High School.

Westfall

Beard, 4-1-9; List, 3-3-9; Coleman, 6-3-15; Neff, 0-1-1; Hamman, 1-2-4; Williams, 4-0-8; Bowen, 7-4-18. Totals, 25-14-64.

Unioto

Neff, 4-6-14; Echard, 5-0-10; Haynes, 3-3-9; Davis, 1-2-4; Hall, 2-4-8; Wisecup, 2-0-4; Cokenougher, 1-0-2; Thompson, 3-3-9 Totals, 21-18-60.

Scroe by Qtrs.	1	2	3	Total
Westfall	9	16	42	— 64
Unioto	14	31	50	— 60

Reserve Game Westfall 40, Unioto 25.

Logan Elm Tops Paint Valley In SVC Action

By STEVE JONES

Logan Elm defeated Paint Valley 55-47, Saturday night in a Scioto Valley Conference game played on the Braves' floor.

The win gives Logan Elm a 2-0 slate in the SVC while Paint Valley has a 3-2 conference record. Friday Logan Elm will play at Piketon, also undefeated in the loop. On Saturday they play at Southeastern.

Defense and a keen eye at the foul line provided Logan Elm with the victory in spite of a frigid shooting performance from the field.

The Braves missed the first eight shots they fired as four minutes and 23 seconds elapsed before Darryl Reichelderfer pumped through the first field goal.

• • •

THE BRAVES had scored three points via the foul route prior to that bucket. Although the Braves' offense left much to be desired, their defensive performance was more than adequate as the visitors were held to 10 points in the first quarter, six of them by Mike Everhart.

At the end of the initial eight minutes, the score was 11-10 with Logan Elm leading.

The tempo picked up slightly in the second quarter; with Logan Elm scoring 16 points compared to 14 for the Bearcats. Everhart had scored exactly half of the visitors' points by halftime on a pair of charity tosses and five field goals.

Jeff Lutz and Rick Shaw, Logan Elm guards, paced the first half offensive thrust for the Braves. They scored nine points each.

The third quarter was nearly a repeat of the first. The Braves went more than three minutes before hitting their first field goal. But they still managed to add a point to the margin separating them from the Bearcats.

As the final period began the score stood at 37-33.

• • •

THE BEARCATS threatened seriously as the final canto began, scoring the first eight points to take a 38-37 lead. Reichelderfer put the Logan Elm team ahead with a field goal but for only a short time.

The lead switched hands eight times in the final period before Lutz canned a pair of foul shots with 2:35 showing on the clock. After that the visitors tied the score once, but never led.

It was at this point the Braves' accuracy at the foul line became truly effective.

Russ Merrin was fouled and the one-and-one rule was effective. He cooly swished both tries through the nets and the Braves started to move.

With 1:47 to go, Don Schaal was fouled and converted one throw to give Logan Elm a 48-45 lead with 1:47 remaining.

Lutz was the next Brave to step to the line and his two conversions stretched the lead held by Logan Elm to five points. Then Mike Spangler put the game out of reach by sinking three foul shots in a row.

• • •

THE BEARCATS scored one more time after that and Lutz added a final two points for the Braves at the foul line.

Logan Elm's cagers hit only 15 field goals for the game, although they fired the ball toward the basket 58 times for a dismal 25.8 per cent accuracy rate.

But at the foul line they more than made up for their lack of accuracy from the field, hiting 25 of 3 attempts for a 75 per cent rate.

They committed only eight personal fouls while turning in one of their best defensive performances of the year.

The second half strategy of Logan Elm Coach Keith Merrin saw Russ Merrin taking over the defense of Everhart, Paint Valley's key scoring threat.

Although Everhart had scored 12 points in the first two periods, he was held to five in the third quarter and was shut out in the final canto. His 17 points was high for the losers. It was also the best single scoring effort of the game.

For Logan Elm, Jeff Lutz scored 16 points and Rick Shaw had 15.

• • •

LOGAN ELM dominated rebounding, even though the visitors had the two tallest players on the floor in Everhart and Yoakum, a 6-3 forward.

Lutz and Merrin had 13 rebounds each and Reichelderfer pulled down 10 as the Braves collected a team total of 43.

Paint Valley grabbed only 30 rebounds. Only 11 of this total came under the offensive boards.

Another key factor for the Braves was their improved floor play in the second half. They had eight costly turnovers during the first two periods, but were credited with only one in the second half.

The Logan Elm reserves made it a perfect night for the home fans, taking a 35-25 win in the preliminary game.

Logan Elm

Lutz, 4-8-16; Merrin, 1-7-9; Reichelderfer, 3-0-6; Schaal, 2-0-4; Shaw, 5-5-15; Spangler, 1-3-5. Total, 15-25-55.

Paint Valley

Everhart, 7-3-17; Mason, 4-0-8; Jones, 4-1-9; Countryman, 1-0-2; Yoakum, 3-0-6; Stanley, 2-1-5. Total, 21-5-47.

Score by Qtrs.	1	2	3	Final
Logan Elm	11	27	37	— 55
Paint Valley ...	10	24	33	— 47

Officials: Shaw and Adkins
Reserve: Logan Elm 35, Paint Valley 25

Ohio Waterfowl Symposium Set

COLUMBUS, Ohio (AP) — A symposium on waterfowl hunting in Ohio will be held in the Neil House here at 1 p.m. Saturday, Jan. 16, under sponsorship of the League of Ohio Sportsmen.

Waterfowl hunting dates and complications which arise from weather conditions, federal regulations and disadvantages of Ohio's split-season duck hunting are to be discussed.

The symposium is designed to obtain a cross section of views from all sections of the state, the result to be incorporated in a resolution to be presented to the annual convention of the League in February.

Conner Team Blasts Foe by 107-38 Edge

Conner's Sports of Bremen did it again yesterday, blasting Circleville Metal, 107-38, to remain undefeated in Teays Valley Independent league play.

In other games, Ashville IGA swept past South Bloomfield, 97-63; VFW edged Grove City, 68-67; and Circleville Merchants defeated Barrs', 74-54.

Conner's had four players hit the double figure column with Larry Young tossing in 12 field goals for a 24-point total. High for the losing Metalmen was Lemaster with 12 markers.

Five members of the winning Ashville IGA scored 10 or more points, with Dick Hoover's 19 pacing the quintet. However, game scoring honors went to Sonny Roof who hit 13 field goals and two charity tosses for 28 markers.

• • •

THE VETS jumped off to an early lead and then withstood a last quarter rally by Grove City. Paul Large tallied 14 points for the winners while Mike Swetnam had a game high of 30 markers.

Dick Tucker paced the winning Circleville Merchants with 24 points while Bob Sells had 15 for the losing Barrs' quintet.

Tucker is the leading scorer in the league with 168 points. Paul Large of VFW has 166 points while Mike Swetnam of Grove City has 155 markers.

The next three positions in the overall scoring race in the TV Independent Loop go to members of Conner's. Merve McCoy has 145 markers, Larry Young 143 and Jerry Jackson, 123. Bob Sells also has 123 points.

In action Sunday in the league, Conner's and Ashville IGA meet at 1:15 p.m., VFW tangles with South Bloomfield, Barrs' plays Circleville Metal and the Circleville Merchants and Grove City play in the final game.

West Wins Pro Bowl by 34-14 Tally

LOS ANGELES (AP) The National Football League's top players scattered today after a rousing 34-14 victory for the West over the East in the annual Pro Bowl.

The Western All-Stars, spearheaded by Fran Tarkenton, Johny Unitas, Terry Barr and Gino Marchetti, turned the game into a rout before 60,698 fans in sunny Memorial Coliseum. They scored in every quarter while holding fast against the Eastern offense's big guns —Frank Ryan, Sonny Jurgensen, Jim Brown and Paul Warfield.

Tarkenton, the little scrambler from the Minnesota Vikings, and Barr, Detroit Lions' fleet flanker, were voted the game's outstanding players.

The East attack was hard hit by quarterback injuries. Ryan, blitzed by Merlin Olsen and Marchetti, left the action with a shoulder separation early in the third quarter. Jurgensen, with a sore throwing shoulder, took over but couldn't generate any offensive fire except for a scoring toss to Jim Brown late in the game.

Vikings Regain Form by Topping MS Lions, 79-59

The Teays Valley Vikings moved back on the winning trail Saturday night by defeating Madison South, 79-59, on the losers' floor.

Relatively close the first quarter, the Vikings pulled away in the second canto to win their seventh win in eight starts this season.

The winners had trouble finding the basket early in the game. Doug Mallory picked up six of his nine-point total in the initial period to keep the Vikings in the tilt.

Both teams came out in a full court press at the beginning of the second quarter.

• • •

NUMEROUS Madison South errors were turned into quick Teays Valley points. This helped the Vikings rack up 25 markers while holding the Lions to 14.

In the third period the TV quintet scored 15 points while Madison South racked up 14.

For the Vikings, Gerald Green, a 5-10 junior guard, turned in one of his better performances of the season. Adjusting to his new guard spot and starting to shoot more, he connected on half of his 12 shots from the floor and seven of nine free throws or 19 points.

Dave Roese and Bill Fortner were right behind with 16 and 15 points respectively. Fortner sat out much of the game in foul trouble.

Roger Simmermon, a fine 6-2 forward, led the Lions with 19 points, followed by 18 points scored by Steve Stewart.

Green was also a terror on the boards for the Vikings. He had 11 rebounds from his guard spot and was credited with eight assists and five alert plays.

• • •

ROESE pulled down nine rebounds and had four assists while Fortner grabbed 12 rebounds.

As a team, Teays Valley connected on 32 of 73 shots for a 44 per cent accuracy rate. From the charity stripe TV hit on 15 of 23 for a 65 per cent mark.

Madison South dropped through 24 of 65 for 37 per cent and hit 11 of 24 foul shots for 46 per cent.

The Teays Valley reserves made it a clean sweep by downing the little Lions, 50-35. Larry Murphy had 13 points and Jim Estep folowed with 12. The Young Vikings are now 5-1, losing only to Circleville.

Teays Valley's next game comes in loop action when they travel to Franklin Heights Friday. Saturday they face Sabina in the TVHS gym.

Teays Valley

Roese, 7-2-16; Clay, 4-1-9; Fortner, 6-3-15; Mallory, 4-1-9; Green, 6-7-19; Wilson, 4-1-9; Lambert, 1-0-2. Totals, 32-15-79.

Madison South

Simmermon, 9-1-19; Mitchem, 0-0-0. Eades, 1-2-4; Stoughton, 5-5-15; Clawso, 1-1-3; Stewart, 8-2-18. Totals, 24-11-59.

Score by Qtrs.	1	2	3	Final
Madison South .	15	27	40	— 59
Teays Valley ..	13	38	53	— 79

Officials: Peters and Peters.
Reserve: Teays Valley 50, Madison South, 35.

Waltonians Seek End to Politicking

COLUMBUS, Ohio (AP) — A sportsmen's organization, the Ohio Isaak Walton League, has adopted a resolution calling for a bi-partisan commission to run the state's Natural Resources Department. The resolution, adopted by directors Sunday, calls for a six-member commission to be appointed for six-year staggered terms.

The department currently is administered by director Fred Morr, an appointee of Gov. James A. Rhodes. The league said the purpose of a commission would be to take the department away from political pressures and free commission members for longer range planning.

2 NEW WAYS TO INCREASE HOG PROFITS

(1) Save more of each litter and (2) cut feed costs by warming hogs with a Knipco portable farm heater. It burns low cost kerosene or #1 fuel oil. Move it anywhere. Plug in. Starts instantly.

FREE FOLDER SHOWS HOW HOG PROFITS INCREASE 30%

Ask for yours or for a free demonstration.

Hill Implement Co.
U. S. Route 23 North

Call
Dale Conkle
for
PLUMBING REPAIRS

You can count on our expert plumbers for work well and quickly done.

Always Competent and Dependable

HANING'S
158 W. Main St.
GR 4-4651

WANTED!
MEN-WOMEN

from ages 18 to 52. Prepare now for U. S. Civil Service job openings in this area during the next 12 months.

Government positions pay as high as $446.00 a month to start. They provide much greater security than private employment and excellent opportunity for advancement. Many positions require little or no specialized education or experience.

But to get one of these jobs, you must pass a test. The competition is keen and in some cases only one out of five pass.

Lincoln Service has helped thousands prepare for these tests every year since 1948. It is one of the largest and oldest privately owned schools of its kind and is not connected with the Government.

For FREE information on Government jobs, including list of positions and salaries, fill out coupon and mail at once — TODAY. You will also get full details on how you can prepare yourself for these tests.

Don't delay — ACT NOW!

LINCOLN SERVICE, Dept. 53-D
Pekin, Illinois
I am very much interested. Please send me absolutely FREE (1) A list of U. S. Government positions and salaries; (2) Information on how to qualify for a U. S. Government Job.
Name .... Age ....
Street .... Phone ....
City .... State ....

HAND TOOLS
Of Every Description!

See Our Complete Selection!

ANKROM'S
Lumber & Hardware
325 W. Main St.

FOR MONDAY'S and WEDNESDAY'S
TAKE HOME
CHICKEN SPECIALS!
at
Noel's King Boy Drive-In

Small family or large family — we have a chicken special for you. Ready in minutes. Stop out soon.

One Whole Chicken Reg. $1.79 .... $1.29
Tub of Chicken 12 Pieces, Reg. $2.59 .... $1 89
Barrel of Chicken 24 Pieces, Reg. $4.79 .... $3.59
Tub of French Fries $1.25
Tub of Onion Rings $1.35
Whole Strawberry Pie $1.95

500 Lancaster Pike
Next to Fairgrounds
Owned and Operated by
Jack E. Noel
Phone GR 4-3127

Over-all Protection, Low Cost

HOMEOWNER'S INSURANCE

Packaged protections for your home, its furnishings and your personal property. Insure against damage or loss for one low premium. See us.

YOUR Independent Insurance AGENT

Hummel & Plum
Insurance Agency
116 W. Franklin St. — GR 4-3135

Tight Defense, Foul Shots Pace CHS Win over Falcons

By DAVID AMEY

The Circleville Tigers, combining a tenacious defense with deadly foul shooting, dropped former SCOL league member, Franklin Heights in a home game Saturday night, 62-58.

Determination, scrappiness, inspiration —call it what you want, but the Circleville Tigers won the game. Credit cannot be given to any individual or any single feat. The Tigers won the game as a team.

CHS Coach Don Neff decided a shake-up was necessary. He started Ron Seward and Tim Stonerock at the guard spots, John Maxwell and John Thomas at the forward positions and Chet Iery at the center slot. The Tigers gave up as much as four inches in height per man to the rangy visitors.

The Falcons, who lost to the Tigers last year by a 57-55 count in the FH gym and then won at CHS 61-59, jumped to a quick 8-0 lead behind four straight buckets by Larry Parrett.

* * *

THE 6-2 forward hit two 15 foot jump shots and two others in succession before Tim Stonerock cracked the Falcon 1-2-2 zone defense with a layup.

His shot came with 4:26 left in the first period. The Falcons tightened up their defense after that, but so did the Tigers.

CHS put the man-to-man to good use, and forced the Falcons to hurry their shots. But the visitors grabbed a majority of the rebounds and were getting two and three chances to make the basket. The Tigers down 16-2, finally hit the scoring column once again when Maxwell dropped in a free throw, with 2:51 left in the first period.

Maxwell came back again with two more single pointers with 2:27 left, Iery found the range after four attempts with a long shot and from then on the quarter belonged to John Thomas.

He tore through the tight defense with 1:32 left and tallied on a layup. Ron Seward, heading the Tigers' new 1-2-2 three-quarter court press, stole the ball and passed to Thomas for two points and the Tigers trailed 18-11.

Seward again batted the ball away and this time Thomas connected on a turn around jumper. Seward made the score 18-14 as the first period came to an end when he sank a free throw.

* * *

THE FALCONS quickly upped the score to 20-14 after the second quarter started, but Iery hit a jumper from the corner and the Tigers were still in the game. Their tenacity was finally paying off.

Headed by the quick handed Seward and Stonerock, the Tiger defense made it difficult for Franklin Heights to get the ball across the 10 second line. Thomas hit a free throw for the Tigers and John Maxwell connected on a 20-ft shot bringing the score to 20-19 in favor of the Falcons.

Stonerock put the Tigers ahead with 5:15 left in the half with a driving layup. He hit a jumper 30 seconds later, Maxwell netted a 30-footer and Iery hit two straight from the corner to bring the score to 29-20.

Franklin Heights made its second basket of the quarter with 1:40 left, scored another two points 50 seconds later and connected on a foul shot before the half ended. Seward hit a fade away jumper to close out the Tiger scoring and give the locals a 31-25 halftime lead.

In the first half, the Tigers hit 13 of 33 shots from the field or a 39 per cent average. The Falcons, paced by Parrett with five field goals in seven attempts, hit 12 of 28 for 42 per cent.

The Tigers came out after the half with a full court press and the same 1-2-2 defense. The Falcons threw up a 2-2-1 zone and a full court press.

* * *

CHS STARTED the quarter cooly as the start of the game. But the momentum was there. With 2:15 left in the third period, Thomas hit two foul shots to give the Tigers a slim 40-35 advantage.

The Falcons finished the period strongly, however, and ended it when Walters stole the ball and stuffed it in the basket with two seconds left to give the visitors a 43-41 edge.

As the fourth period started everyone counted the Tigers out except the five players on the floor. After extending their lead to 45-41, the Facons were astonished to see a relatively inactive Maxwell hit two 35-footers and two drives knotting the score at 49-49.

Maxwell then hit a foul shot putting the Tigers in the lead. He hit another long one, but the Falcons weren't dormant in the period. After Maxwell connected, Franklin Heights countered with 4:05 left to take a 53-52 lead.

A foul shot lengthened the lead to 54-52, but Thomas tied the score at 54-54 with 3:32 left. Thomas was fouled 20 seconds later and he connected on both ends of the one-and-one to deadlock things at 56-all as FH substitute Eric Hysell connected on a shot.

Maxwell gave the Tigers the lead with 1:10 left as he hit on a layup. Seward hit another fade away shot and the Tigers led 60-56.

Maxwell ended the scoring for the Tigers, capping a fine night shooting-wise.

* * *

MAXWELL led the Tigers in scoring and tied with Walters of Franklin Heights for game honors with 20 points. Maxwell hit seven of 18 shots from the field and six of seven foul shots for his total.

Thomas, a real sparkplug, canned five from the floor and seven of 12 from the charity stripe for 17 points. The Tiger grabbed 18 rebounds against the taller and stronger opponents.

Stonerock, proving a master at ball handling, hit on four fine drives and scored three points at the foul line for 11 points. He pulled off 11 rebounds.

Iery provided the points when the Tigers needed them most. He ended the game with nine on four field goals and a free throw.

Seward sparked both the defense and the offense with sharp passing and ball stealing. He scored two field goals and a free throw for five points.

The Tigers hit on 22 field goals as compared to 28 for the visiting Falcons. However, the Tigers committed a minimum of eight fouls in the entire game as compared to 20 for Franklin Heights.

* * *

THE TIGERS cashed in 18 of 26 charity attempts, the Falcons hit on only two of eight shots.

Parrett, a Falcon sparkplug in the first half and especially the initial quarter, ended the game with 10 points on five first half field goals.

Seward and Stonerock held him to two field goal attempts in the final half.

* * *

GEORGE WALTERS hit four from the floor and a foul shot for nine points. Ray Malone hit four field goals for eight points. Hysell had six points and Cleve Matheny ended with five.

Franklin Heights won the reserve tilt, 52-38. The visitors led in the first quarter, 11-9, at the half 30-18 and 42-26 as the final period started.

Joe Winner paced the locals with 16 points. Steve Dade added 15, Martin had three and Gibbs and Jenkins managed two each.

Jones paced the winners with 18 points as nine Franklin Heights players cracked the scoring column.

CIRCLEVILLE

	FGA	FG	FTA	FT	T
Thomas ...	15	5	12	7	17
Mxawell ...	18	7	7	6	20
Iery	14	4	3	1	9
Stonerock .	7	4	4	3	11
Seward	4	2	1	1	5
Totals ...	56	22	28	18	62

FRANKLIN HEIGHTS

	FGA	FG	FTA	FT	T
Walters, C.	20	10	1	0	20
Parrett	9	5	0	0	10
Walters, G.	8	4	2	1	9
Matheny ...	9	2	1	1	5
Hysell	6	3	2	0	6
Malone	12	4	1	0	8
Foster	3	0	0	0	0
Totals ...	67	28	8	2	58

Score by Qtrs.	1	2	3	Final
Franklin Heights	18	25	43	— 58
Circleville	14	31	41	— 62

Officials: Barnett and Bergman

Reserve: Franklin Heights 52, Circleville 38

Second Half Rally Gives Westfall 64-60 SVC Win

Westfall, down 15 points at halftime, rallied Saturday night to defeat host school Unioto, 64-60, in Scioto Valley Conference action.

It was the second conference game for the Mustangs and gives them a 1-1 record. Overall, they have won the last two games they have played after losing their first five starts.

The Mustangs overcame a ragged first half that saw them trailing 14-9 at the end of the initial quarter and 31-16 at halftime.

The Larry Wilson coached quintet made a defensive adjustment at halftime, and found the range. They outscored the Shermans, 26-19 in the third period to pull within eight points.

* * *

IN THE fourth quarter, they hit seven of nine shots from the field as they outscored the losers by a 22-10 margin.

Tom Beard put the Mustangs ahead for the first time in the fourth quarter with a bucket, and then Danny Bowen dropped in four straight foul shots to ice the win.

In the first half, the cool shooting Mustangs hit 23 per cent of their field goal tries. For the game, they connected on 44 per cent.

Westfall controlled rebounding by clearing 35 off the boards. The hosts speared only 27.

Wilson called the defensive play of Tom Hamman, Nick Williams, Bowen and Neil Coleman as the key to the second half win.

The Unioto guards had tallied 20 points in the first half. But they were held to four markers by Williams, Bowen, and Hamman in the second half. Coleman held the leading scorer for the Shermans to a game total of four points.

* * *

OFFENSIVELY Bruce List's nine points in the fourth quarter and Beard's nine in a second half reserve role paced the winners.

Bowen was the game's leading scorer with 18 points. Neil Coleman also hit double figures for the winners, scoring six field goals and three charity tosses for 15.

The reserve game was won by Westfall by a 40-25 count.

Saturday the Mustangs host Washington C. H. in a return match between the two teams. The Blue Lions won the first game, played at Washington High School.

Westfall

Beard, 4-1-9; List, 3-3-9; Coleman, 6-3-15; Neff, 0-1-1; Hamman, 1-2-4; Williams, 4-0-8; Bowen, 7-4-18. Totals, 25-14-64.

Unioto

Neff, 4-6-14; Echard, 5-0-10; Haynes, 3-3-9; Davis, 1-2-4; Hall, 2-4-8; Wisecup, 2-0-4; Cokenougher, 1-0-2; Thompson, 3-3-9 Totals, 21-18-60.

Scroe by Qtrs.	1	2	3	Total
Westfall	9	16	42	— 64
Unioto	14	31	50	— 60

Reserve Game Westfall 40, Unioto 25.

Logan Elm Tops Paint Valley In SVC Action

By STEVE JONES

Logan Elm defeated Paint Valley 55-47, Saturday night in a Scioto Valley Conference game played on the Braves' floor.

The win gives Logan Elm a 2-0 slate in the SVC while Paint Valley has a 3-2 conference record. Friday Logan Elm will play at Piketon, also undefeated in the loop. On Saturday they play at Southeastern.

Defense and a keen eye at the foul line provided Logan Elm with the victory in spite of a frigid shooting performance from the field.

The Braves missed the first eight shots they fired as four minutes and 23 seconds elapsed before Darryl Reichelderfer pumped through the first field goal.

* * *

THE BRAVES had scored three points via the foul route prior to that bucket. Although the Braves' offense left much to be desired, their defensive performance was more than adequate as the visitors were held to 10 points in the first quarter, six of them by Mike Everhart.

At the end of the initial eight minutes, the score was 11-10 with Logan Elm leading.

The tempo picked up slightly in the second quarter; with Logan Elm scoring 16 points compared to 14 for the Bearcats. Everhart had scored exactly half of the visitors' points by halftime on a pair of charity tosses and five field goals.

Jeff Lutz and Rick Shaw, Logan Elm guards, paced the first half offensive thrust for the Braves. They scored nine points each.

The third quarter was nearly a repeat of the first. The Braves went more than three minutes before hitting their first field goal. But they still managed to add a point to the margin separating them from the Bearcats.

As the final period began the score stood at 37-33.

* * *

THE BEARCATS threatened seriously as the final canto began, scoring the first eight points and taking a 38-37 lead. Reichelderfer put the Logan Elm team ahead with a field goal but for only a short time.

The lead switched hands eight times in the final period before Lutz canned a pair of foul shots with 2:35 showing on the clock. After that the visitors tied the score once, but never led.

It was at this point the Braves' accuracy at the foul line became truly effective.

Russ Merrin was fouled and the one-and-one rule was effective. He cooly swished both tries through the nets and the Braves started to move.

With 1:47 to go, Don Schaal was fouled and converted one throw to give Logan Elm a 48-45 lead with 1:47 remaining.

Lutz was the next Brave to step to the line and his two conversions stretched the lead held by Logan Elm to five points. Then Mike Spangler put the game out of reach by sinking three foul shots in a row.

* * *

THE BEARCATS scored one more time after that and Lutz added a final two points for the Braves at the foul line.

Logan Elm's cagers hit only 15 field goals for the game, although they fired the ball toward the basket 58 times for a dismal 25.8 per cent accuracy rate.

But at the foul line they more than made up for their lack of accuracy from the field, hiting 25 of 3 attempts for a 75 per cent rate.

They committed only eight personal fouls while turning in one of their best defensive performances of the year.

The second half strategy of Logan Elm Coach Keith Merrin saw Russ Merrin taking over the defense of Everhart, Paint Valley's key scoring threat.

Although Everhart had scored 12 points in the first two periods, he was held to five in the third quarter and was shut out in the final canto. His 17 points was high for the losers. It was also the best single scoring effort of the game.

For Logan Elm, Jeff Lutz scored 16 points and Rick Shaw had 15.

* * *

LOGAN ELM dominated rebounding, even though the visitors had the two tallest players on the floor in Everhart and Yoakum, a 6-3 forward.

Lutz and Merrin had 13 rebounds each and Reichelderfer pulled down 10 as the Braves collected a team total of 43.

Paint Valley grabbed only 30 rebounds. Only 11 of this total came under the offensive boards.

Another key factor for the Braves was their improved floor play in the second half. They had eight costly turnovers during the first two periods, but were credited with only one in the second half.

The Logan Elm reserves made it a perfect night for the home fans, taking a 35-25 win in the preliminary game.

Logan Elm

Lutz, 4-8-16; Merrin, 1-7-9; Reichelderfer, 3-0-6; Schaal, 2-0-4; Shaw, 5-5-15; Spangler, 1-3-5, Total, 15-25-55.

Paint Valley

Everhart, 7-3-17; Mason, 4-0-8; Jones, 4-1-9; Countryman, 1-0-2; Yoakum, 3-0-6; Stanley, 2-1-5. Total, 21-5-47.

Score by Qtrs.	1	2	3	Final
Logan Elm	11	27	37	— 55
Paint Valley ...	10	24	33	— 47

Officials: Shaw and Adkins

Reserve: Logan Elm 35, Paint Valley 25

Ohio Waterfowl Symposium Set

COLUMBUS, Ohio (AP) — A symposium on waterfowl hunting in Ohio will be held in the Neil House here at 1 p.m. Saturday, Jan. 16, under sponsorship of the League of Ohio Sportsmen.

Waterfowl hunting dates and complications which arise from weather conditions, federal regulations and disadvantages of Ohio's split-season duck hunting are to be discussed.

The symposium is designed to obtain a cross section of views from all sections of the state, the result to be incorporated in a resolution to be presented to the annual convention of the League in February.

Conner Team Blasts Foe by 107-38 Edge

Conner's Sports of Bremen did it again yesterday, blasting Circleville Metal, 107-38, to remain undefeated in Teays Valley Independent league play.

In other games, Ashville IGA swept past South Bloomfield, 97-63; VFW edged Grove City, 68-67; and Circleville Merchants defeated Barrs', 74-54.

Conner's had four players hit the double figure column with Larry Young tossing in 12 field goals for a 24-point total. High for the losing Metalmen was Lemaster with 12 markers.

Five members of the winning Ashville IGA scored 10 or more points, with Dick Hoover's 19 pacing the quintet. However, game scoring honors went to Sonny Roof who hit 13 field goals and two charity tosses for 28 markers.

* * *

THE VETS jumped off to an early lead and then withstood a last quarter rally by Grove City. Paul Large tallied 14 points for the winners while Mike Swetnam had a game high of 30 markers.

Dick Tucker paced the winning Circleville Merchants with 24 points while Bob Sells had 15 for the losing Barrs' quintet.

Tucker is the leading scorer in the league with 168 points. Paul Large of VFW has 166 points while Mike Swetnam of Grove City has 155 markers.

The next three positions in the overall scoring race in the TV Independent Loop go to members of Conner's. Merve McCoy has 145 markers, Larry Young 143 and Jerry Jackson, 123. Bob Sells also has 123 points.

In action Sunday in the league, Conner's and Ashville IGA meet at 1:15 p.m., VFW tangles with South Bloomfield, Barrs' plays Circleville Metal and the Circleville Merchants and Grove City play in the final game.

West Wins Pro Bowl by 34-14 Tally

LOS ANGELES (AP) The National Football League's top players scattered today after a rousing 34-14 victory for the West over the East in the annual Pro Bowl.

The Western All-Stars, spearheaded by Fran Tarkenton, Johny Unitas, Terry Barr and Gino Marchetti, turned the game into a rout before 60,698 fans in sunny Memorial Coliseum. They scored in every quarter while holding fast against the Eastern offense's big guns —Frank Ryan, Sonny Jurgensen, Jim Brown and Paul Warfield.

Tarkenton, the little scrambler from the Minnesota Vikings, and Barr, Detroit Lions' fleet flanker, were voted the game's outstanding players.

The East attack was hard hit by quarterback injuries. Ryan, blitzed by Merlin Olsen and Marchetti, left the action with a shoulder separation early in the third quarter. Jurgensen, with a sore throwing shoulder, took over but couldn't generate any offensive fire except for a scoring toss to Jim Brown late in the game.

Vikings Regain Form by Topping MS Lions, 79-59

The Teays Valley Vikings moved back on the winning trail Saturday night by defeating Madison South, 79-59, on the losers' floor.

Relatively close the first quarter, the Vikings pulled away in the second canto to gain their seventh win in eight starts this season.

The winners had trouble finding the basket early in the game. Doug Mallory picked up six of his nine-point total in the initial period to keep the Vikings in the tilt.

Both teams came out in a full court press at the beginning of the second quarter.

* * *

NUMEROUS Madison South errors were turned into quick Teays Valley points. This helped the Vikings rack up 25 markers while holding the Lions to 14.

In the third period the TV quintet scored 15 points while Madison South racked up 14.

For the Vikings, Gerald Green, a 5-10 junior guard, turned in one of his better performances of the season. Adjusting to his new guard spot and starting to shoot more, he connected on half of his 12 shots from the floor and seven of nine free throws or 19 points.

Dave Roese and Bill Fortner were right behind with 16 and 15 points respectively. Fortner sat out much of the game in foul trouble.

Roger Simmermon, a fine 6-2 forward, led the Lions with 19 points, followed by 18 points scored by Steve Stewart.

Green was also a terror on the boards for the Vikings. He had 11 rebounds from his guard spot and was credited with eight assists and five alert plays.

* * *

ROESE pulled down nine rebounds and had four assists while Fortner grabbed 12 rebounds.

As a team, Teays Valley connected on 32 of 73 shots for a 44 per cent accuracy rate. From the charity stripe TV hit on 15 of 23 for a 65 per cent mark.

Madison South dropped through 24 of 65 for 37 per cent and hit 11 of 24 foul shots for 46 per cent.

The Teays Valley reserves made it a clean sweep by downing the little Lions, 50-35. Larry Murphy had 13 points and Jim Estep folowed with 12. The Young Vikings are now 5-1, losing only to Circleville.

Teays Valley's next game comes in loop action when they travel to Franklin Heights Friday. Saturday they face Sabina in the TVHS gym.

Teays Valley

Roese, 7-2-16; Clay, 4-1-9; Fortner, 6-3-15; Mallory, 4-1-9; Green, 6-7-19; Wilson, 4-1-9; Lambert, 1-0-2. Totals, 32-15-79.

Madison South

Simmermon, 9-1-19; Mitchem, 0-0-0. Eades, 1-2-4; Stoughton, 5-5-15; Clawso, 1-1-3; Stewart, 8-2-18. Totals, 24-11-59.

Score by Qtrs.	1	2	3	Final
Madison South .	15	27	40	— 59
Teays Valley ..	13	38	53	— 79

Officials: Peters and Peters.

Reserve: Teays Valley 50, Madison South, 35.

Waltonians Seek End to Politicking

COLUMBUS, Ohio (AP) — A sportsmen's organization, the Ohio Isaak Walton League, has adopted a resolution calling for a bi-partisan commission to run the state's Natural Resources Department. The resolution, adopted by directors Sunday, calls for a six-member commission to be appointed for six-year staggered terms.

The department currently is administered by director Fred Morr, an appointee of Gov. James A. Rhodes. The league said the purpose of a commission would be to take the department away from political pressures and free commission members for longer range planning.

2 NEW WAYS TO INCREASE HOG PROFITS

(1) Save more of each litter and (2) cut feed costs by warming hogs with a Knipco portable farm heater. It burns low cost kerosene or #1 fuel oil. Move it anywhere. Plug in. Starts instantly.

FREE FOLDER SHOWS HOW HOG PROFITS INCREASE 30%

Stop in for a free demonstration.

Hill Implement Co.
U. S. Route 23 North

Call
Dale Conkle
for
PLUMBING REPAIRS

You can count on our expert plumbers for work well and quickly done.

Always Competent and Dependable

HANING'S

158 W. Main St.

GR 4-4651

WANTED!
MEN-WOMEN

from ages 18 to 52. Prepare now for U. S. Civil Service job openings in this area during the next 12 months.

Government positions pay as high as $446.00 a month to start. They provide much greater security than private employment and excellent opportunity for advancement. Many positions require little or no specialized education or experience.

But to get one of these jobs, you must pass a test. The competition is keen and in some cases only one out of five pass.

Lincoln Service has helped thousands prepare for these tests every year since 1948. It is one of the largest and oldest privately owned schools of its kind and is not connected with the Government.

For FREE information on Government jobs, including list of positions and salaries, fill out coupon and mail at once — TODAY. You will also get full details on how you can prepare yourself for these tests.

Don't delay — ACT NOW!

LINCOLN SERVICE, Dept. 53-D
Pekin, Illinois
I am very much interested. Please send me absolutely FREE (1) A list of U. S. Government positions and salaries; (2) Information on how to qualify for a U. S. Government Job.
Name .... Age ....
Street .... Phone ....
City .... State ....

HAND TOOLS
Of Every Description!

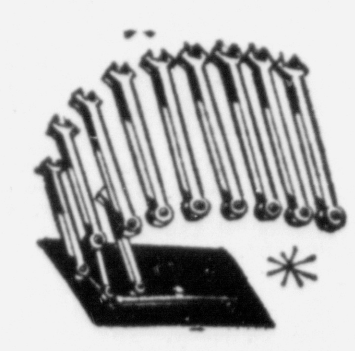

See Our Complete Selection!

ANKROM'S
Lumber & Hardware

325 W. Main St.

FOR MONDAY'S and WEDNESDAY'S
TAKE HOME
CHICKEN SPECIALS!
at
Noel's King Boy Drive-In

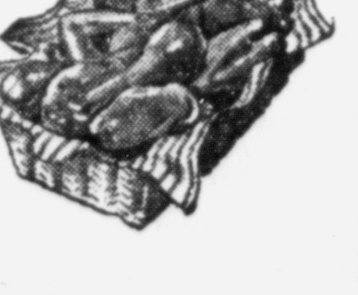

Small family or large family — we have a chicken special for you. Ready in minutes. Stop out soon.

One Whole Chicken Reg. $1.79 .... $1.29
Tub of Chicken 12 Pieces, Reg. $2.59 .... $1 89
Barrel of Chicken 24 Pieces, Reg. $4.79 .... $3.59
Tub of French Fries $1.25
Tub of Onion Rings $1.35
Whole Strawberry Pie $1.95

500 Lancaster Pike
Next to Fairgrounds
Owned and Operated by
Jack E. Noel

Phone GR 4-3127

Over-all Protection, Low Cost

HOMEOWNER'S INSURANCE

Packaged protections for your home, its furnishings and your personal property. Insure against damage or loss for one low premium. See us.

YOUR Independent Insurance AGENT

Hummel & Plum Insurance Agency

116 W. Franklin St. — GR 4-3135

Classifieds

Phone GR 4-3131

Per word for 1 insertion 6c
(Minimum charge $1.00)
Per word for 3 insertions 12c
(Minimum 10 words)
Per word for 6 insertions 18c
(Minimum 10 words)
Per word monthly 50c
(Minimum 10 words)

ABOVE RATES BASED ON CONSECUTIVE DAYS

Classified word Ads will be accepted until 4 p. m. previous day for publication the following day. The publisher reserves the right to edit

Error in Advertising

should be reported immediately The Circleville Herald will not be responsibe for more than one incorrect insertion

2. Special Notice

I will not be responsible for any other debts other than my own.
Charles W. Edler

3. Lost and Found

LOST a 1966 Circleville class ring. Initials G.B. GR 4-5281.

4. Business Service

CARL HAWKS sound service. GR 4-6610. 904 Lincoln Drive.

PLASTER patching, George R. Meyers, Telephone GR 4-5477.

ANKROM Lumber and supply, 325 W. Main St. Phone GR 4-3270.

DILTZ auto and radiator service, 118 E. Franklin St., Phon GR 4-6553, Circleville.

TERMITES — guaranteed control. Contact your reliable Kochheiser Hardware.

KELLER'S T.V. Sales and Service. Service in the Circleville, Stoutsville, Tarlton area. GR 4-4649.

SEPTIC tank and sewer cleaning. Service anywhere any time. Lincoln Isaac. Phone GR 4-7272.

TREE trimming, removing, spraying, and roof repair. Lincoln Isaac. Phone GR 4-7272.

WELL DRILLING — Joe Christy — Amanda WO 9-4847 — 8 miles east on U. S. 22.

FOR the best in trash and rubbish hauling, Residential and Commercial — Call Larry's Refuse Haulers GR 4-6174.

BANK run gravel. Loading and hauling daily. From Richards pit on Canal Road. Raleigh Spradlin, GR 4-4127.

CARY Blevins, roofing, tree trimming, foundation and chimney work. Work guaranteed. Free estimate. Phone GR 4-2079 or GE 4-5464.

AYERS Brothers Electronics T. V radio and hi fi repair communications equipment. New location 120 S. Court. Street, call GR 4-6890.

ELECTRIC motor rewinding any kind, anytime, anyplace. Curlys motor repair, 361 E. Corwin Street, Circleville.

CALL GR 4-5935 now! 24 hour roofing and sheet metal call service. Free estimates. Financing available. Workmanship and materials guaranteed. Hamner Roofing, 454 Watt St., Rear.

PICKAWAY
Plumbing & Heating
Pump Installation and Repairs
Free Estimate
Call Bill Dixon
GR 4-7310

Coal
Ohio, W. Va. and Ky. Coal
Parks Coal Yard
Phone GR 4-3681

IKE'S
Septic Tank and Sewer Cleaning Service All Work Guaranteed. To be sure, call ...
GR 4-4566

HANING'S INC.
Plumbing — Heating
Roofing — Sheet Metal
Pumps and Repairs
Culligan Water Softeners
158 West Main St.
Phone GR 4-4651

R. E. Featheringham
Auctioneer — Realtor
Auction Service — Will buy or sell on commission anything of value.
Ashville, Ohio — YU 3-3051

Auto Insurance
If your rates have gone up you may save important dollars by calling
M. B. Griest
159 E. MAIN Phone GR 4-6284
NATIONWIDE INSURANCE CO.
Home Office Columbus, Ohio

Well Drilling
4 - 10 Inch Wells
4-Inch Wells — $3 per foot
Call Jim Gobel
GR 4-4742

Barthelmas
Sheet Metal
and Plumbing
Rear—Pickaway & Pleasant St.
GR 4-2655

24-MINUTE DRY CLEANING

We'll dryclean a big 8-lb. load for you in our Frigidaire Dry Cleaner for only — $2.00
RADCLIFFE CLEANERS
215 E. Main St.

For Insulating Needs
See Us
Cellar Lumber
766 S. Pickaway St.
GR 4-6943

4. Business Service

GUERNSEY Dairy, Meadow Gold GR 4-2723.

IKES Septic tank and sewer cleaning service. Phone GR 4-4566 or GR 4-6336.

6. Male Help Wanted

WANTED: Dealer for profitable Rawleigh business in W. Pickaway County or Circleville. Good living at start. Write Rawleigh, Dept. OHA-640-101, Freeport, Illinois.

7. Female Help Wanted

CHEERFUL, sociable, refined lady for nurse - companion to partially invalid wife. Live in during working period. Work five days, off five days. Non-smoker. Character reference required. Arrange for personal interview by writing to Newton A. Thatcher, Court House, Columbus, or calling CA 1-1181 Extension 360, 8:30 a. m. to 4:30 p.m.

7A. Help Wanted Gen.

KEARNS Nursing Home: Wanted— Male or female license practical nurses or registered nurses. GR 4-3655.

9. Situation Wanted

EXPERIENCED bookkeeper wants office work. Call GR 4-2612 after 6 p. m.

RIDE wanted to University Hospital area. Working hours, 8:00-5:00 Sue Craig. Call after 6:00, GR 4-5864.

RELIABLE lady to come and make home with elderly lady. Room and board furnished and small salary. Light work. References. Cal GR 4-5134 between 4 p. m. and 10 p. m.

10. Automobiles for Sale

1961 CHEVY, Bel Air, 2 door, 6, 23,000 miles, $1295. GR 4-6589.

1959 CHEVY, 428 Stella Avenue, GR 4-7196.

1958 OLDS, 98 with white sidewalls, full power engine, $495. Inquire 439 John Street after 6 p. m.

1964 OLDSMOBILE, Jet Star 88, 2 door hardtop, radio, heater, same as new, Clarksburg, Ohio 993-2374.

FOR SALE: Used car, 1961 Buick Electra. Power steering and brakes, air conditioned, narrow whitewalls. Excellent condition. Will take trade, GR 4-3513.

1964 Dodge
V-8, 4-Door Sedan
Torqueflite,
Power Steering,
Radio, Heater
New Car Title
With Full Warranty
$2595.00

1964 Dodge
Dart
6 Cylinder
2-Door Sedan
Standard Transmission
Radio, Heater,
White Tires
$1795.00

1963 Dodge
V-8, 2-Door Hardtop
Torqueflite,
Power Steering,
Radio, Heater
New Tires
$1895.00

1963 Dodge
Dart
6 Cylinder, 4-Door Sedan
Torqueflite,
Radio, Heater,
White Tires
Best Model
$1595.00

Wes Edstrom
Motors
150 E. Main St.
GR 4-3550

12. Trailers

FOR SALE 1959 house trailer, 48x8 $1395. GR 4-7377.

FURNISHED trailer for rent, $50 a month, GR 4-3795.

FOR RENT, 2 bedroom, natural gas, 1310 South Pickaway. Call at the house.

FOR RENT 40x10 foot trailer, natural gas heat, 130 Logan Street, no children. GR 4-3554.

13. Apartments for Rent

3 ROOMS furnished. Adults only, GR 4-6151.

2 BEDROOM furnished apartment, utilities, garage, GR 4-5317.

5 ROOMS and bath very nice, $65 a month. Phone GR 4-3623.

4 ROOMS and bath, upstairs unfurnished. GR 4-4918.

UNFURNISHED 3 rooms and bath downtown, 213 E. Main GR 4-2887.

CLEAN furnished apartment for rent at 148 West High Street.

get BIG RESULTS with a low cost WANT AD

13. Apartments for Rent

2 BEDROOM deluxe apartment in the best location, Mrs. John Waters, 570 Woodlawn Drive GR 4-4689.

COMPLETELY modern, furnished apartment in downtown area. GR-4-3795.

14. Houses for Rent

5 ROOMS and bath. GR 4-2971.

NICE 2 bedroom home for rent in the country. $60 a month. GR-4-3795.

3 ROOMS and bath, 121 E. Water Street, adults, GR 4-4479.

3 ROOMS and bath, newly decorated. Call GR 4-3320 or GR 4-2780.

5 ROOM partial bath, 621 South Scioto. Inquire 371 Watt Street.

3 BEDROOM modern house. Inquire David A. Blue, GR 4-5670.

6 ROOM modern country home, near Commercial Point. YU 3-4142.

LOOKING for a house? Call Herlihy, when you're moving GR 4-2139.

3 BEDROOM modern home in Stoutsville. Immediate possession. GR 4-7426.

6 ROOMS and bath, 475 N. Pickaway Street, Guy Rader, phone GR 4-2722.

5 ROOMS and bath, all modern, full basement and garage, near Tarlton, GR 4-4056.

½ DOUBLE, 3 large rooms and bath. 368 Walnut Street. Phone, GR 4-4269.

3 ROOMS and bath, cottage completely furnished. All modern, 6 miles north of Circleville at Little Walnut on Old 23, F. Bayer, YU 3-4166.

15. Sleeping Rooms

ROOM by the week. 1014 North Court.

16. Misc. for Rent

LARGE garage, nice for cars, or storage, 637 S. Court Street.

18. Houses for Sale

LAND contract or lease. 4 bedroom house on East Main Street. Available February 1st. Call Merle Swank, GR 4-3466, W. D. Heiskell and Son.

BEAUTIFUL log cabin of chestnut logs, 14 miles south of Lancaster, 1.4 acres, beautiful interior, bath, bedroom, utility, kitchen and family room combination, hot water, $8500. Shown by appointment phone Lancaster 653-1842.

TARLTON Route 159 at county line sign, 3 bedrooms, bath, hardwood floors, storm windows, water softner, newly fenced yard, 1 car garage on 1-3 acre lot. Draperies and venetian blinds included. Inquire Walker Hampton, Tarlton.

3 BEDROOM ranch in desirable location. Screened porch, fireplace, full dry basement with recreation room, 2 full baths, attached garage. Lot 150x190. Owner being transferred. 570 Ridgewood Drive. GR 4-5186.

NORTHEND, on large well landscaped corner lot. three bedrooms, large living room, wall to wall carpet in living room, dining room and hall. Family type kitchen with birch cabinets, built in Flair moffel range, full basement with finished recreation room, many added features. For appointment, call GR 4-5019.

New 4 Bedroom Home
565 Edgewood Dr. Ridgewood Subdivision. 2 baths, family room, 2 car garage, hot water heat — 2100 sq. ft. living area. Priced Right — will consider older city property in trade.
Paul F. McAfee, Builder
GRanite 4-2078

19. Farms for Sale

LIST your farms with George C. Barnes, Realtor.

20. Lots for Sale

½ MILE from Circleville, approximately 1 acre, gas available on some. W. F. Crist GR 4-3097.

21. Real Estate - Trade

Hatfield Realty
103 E. MAIN ST.
Phone Office — GR 4-6294
Residence — GR 4-5719
Vaughn Grubb — GR 4-4321
Marjorie Spalding, Saleslady GR 4-5204

W. D. HEISKELL & SON
Realtors
City and Farm Sales and Financing
129½ W. Main — Circleville
GR 4-6137
Residence — GR 4-7144
Williamsport — YU 6-2751

CURTIS W. HIX
R. E. Broker and Auctioneer
— Salesmen —
Don Forquer ....YU 3-2280
W. E. Clark ....GR 4-4200
Pete Hix ....GR 4-5190
Hubert Puckett ....YU 3-3575
Office 228½ N. Court St.
Circleville, O. ....GR 4-5190

Circleville Realty
All Types of Real Estate Insurance
Office Phone — GR 4-3795
Residence — GR 4-5722
Farms—City Property—Loans
152 W. Main St.

Ed Wallace
Realty Company
ED WALLACE
E. R. "TOM" BENNETT
—Realtors—
Mrs. Jeanne Bach ....GR 4-4134
James W Ford ....GR 4-4581
Mrs. Tom Bennett ....GR 4-3872

ADKINS REALTY
BOB ADKINS, Broker
Mortgage Loans
112½ S. Court
Call GR 4-2061

21. Real Estate - Trade

You have the real estate. We have the buyers.

Let's Get Together
Leslie Hines, Realty
Auction Service
107½ E. Main—Phone GR 4-6480

22. Bus. Opportunities

SPARE TIME INCOME
Refilling and collecting money from NEW TYPE high quality coin operated dispensers in this area. No selling. To qualify you must have car, references, $600 to $1900 cash. Seven to twelve hours weekly can net excellent monthly income. More full time. For personal interview write WINDSOR DISTRIBUTING COMPANY, 6 N. BALPH AVE., PITTSBURGH, PA., 15202. Include phone number.

Reliable Party Wanted

For part time work— Extra income

Recession-Depression Proof Business

To handle the world famous R.C.A. or Sylvania fast moving type T.V. and radio tubes, sold thru the latest model do-it-yourself tube testers. You could net up to $500.00 per month in your spare time. Cash investment required to start $2190.00 up to $3495.00 Requirements: 4 to 8 spare hours per week, reliable auto and two references. Please do not answer unless fully qualified and sincerely interested in a fast moving repeat business with an exceptional high margin of profit of your own.

Income starts immediately — No selling or soliciting required.

Business is fully set up for you — Be your own boss — No time clocks.

After six months experience, Company willing to extend financial assistance to full time if desired. For personal interview in your city; write to Archway Industries Co., 745 Old Ballas Rd. Creve Coeur, Mo. 63141. Please include phone number in resume.

24. Misc. for Sale

2 END tables and round coffee table, blond, $15. Phone GR 4-6934.

1 SIEGLER oil heater, 1 round coal heater, 1 G.E. refrigerator, 5 piece dinette set. GR 4-6424.

1, 22 CALIBER Buntline revolver, M 1 rifle, L. C. Smith 10 gauge double. GR 4-4882.

STOP FROZEN PIPES

Electric Heating Tape easily wrapped on pipe prevents freezing. Built-in thermostat saves current. Insulate with WRAP-ON INSULATION to save heat. All sizes stocked $3.65 up SEE US TODAY.
Kochheiser Hardware
113 W. Main St. — GR 4-5338

COAL
WEATHER AHEAD
PREMIUM COAL
W. Va. — Ky. Lump
LITTER'S
Corner of Corwin and Pickaway
GR 4-2139

24. Misc. for Sale

FIREPLACE wood. Raymond Myers, 150 Nicholas Drive. Phone GR 4-4944.

BANK run gravel. Loading and hauling daily. From Richards pit on Canal Road. Raleigh Spradlin, GR 4-4127.

STEREO-RADIO combination beautiful Early American, 1964 model, slightly used, must sacrifice for balance due, $146. Pay only $9 per month. Call GR 4-7349.

Dougherty's
Your NORGE Dealer
Sales and Service
147 W. Main St. — GR 4-2697

KITCHENAID DISH WASHERS
New and Used
$97.00 up
Sales and Service
MAC'S
113 E. Main St.

Full Line of
Samsonite Luggage
Prices Start at
$14.95
MASON FURNITURE
121 N Court St. — GR 4-3296

USED FURNITURE
Always a large selection of good used furniture.
Buy where your money goes further.
FORD'S
New and Used Furniture
155 W. Main

Construction Materials
Concrete Blocks
Ready Mixed Concrete
Drain Tile
Bag Cement and Mortar
Miami Aluminum Windows
Truscon Steel Windows
Basic
200 E. Corwin
GR 4-3169

You've Got to Try It To Believe It.
NEW HOMELITE XL-12

World's Lightest Direct-Drive Chain Saw
• Weighs only 12 lbs. less bar and chain
• Slices through 12-inch logs in 10 seconds, fells trees up to 3 feet in diameter
COME IN AND HAVE A FREE DEMONSTRATION
Contractors & Industrial Supply Co.
Routes 22 & 56
West of Circleville
GR 4-5354
BOB JOHNSON, Owner

CROSSWORD PUZZLE

ACROSS
1. Branch
5. To walk back and forth
9. Irish Free State
10. A king of Norway
11. Seaweed
12. Do not: contracted
13. Not short
15. Negative reply
16. Spawn of fish
18. Propose tentatively
22. River to Medit.
24. Molybdenum: sym.
25. Biblical city
26. Plaster of Paris
28. Graceful dance
31. Like
32. Note of the scale
34. Warmth
35. Native of Nevada
39. Bitter vetch
40. Jewish month
41. Benevolent
43. Like a wing
45. African tree
47. Attractive: colloq.
48. Direction to a dog
49. Note
50. Otherwise

DOWN
1. Ocean
2. Levers used for turning rudders
3. Hence
4. Resources
5. Seed vessel
6. Together
7. Light boat
8. Newt
14. Area around a tooth
16. One of King Lear's daughters
17. Fat
19. Obtained
20. Honeyed words
21. Jogs
23. Bone: anat.
27. Strange
29. Exclamation
30. Found in a sewing box
33. Tree
36. Price
37. Subside
38. Wall recess
42. Christmas song
43. Alas: Ger.
44. Primary color
46. Malt beverage

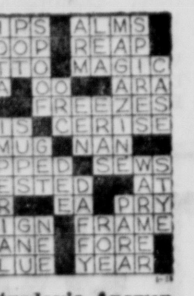

Saturday's Answer

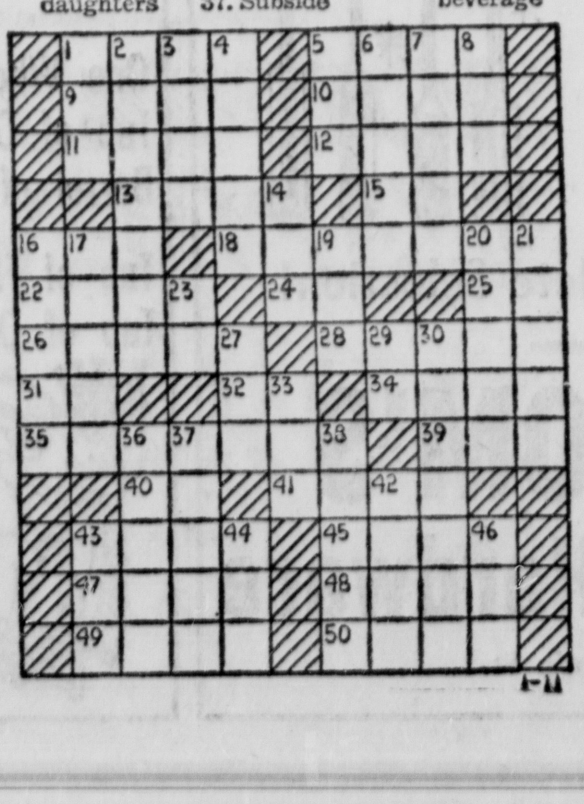

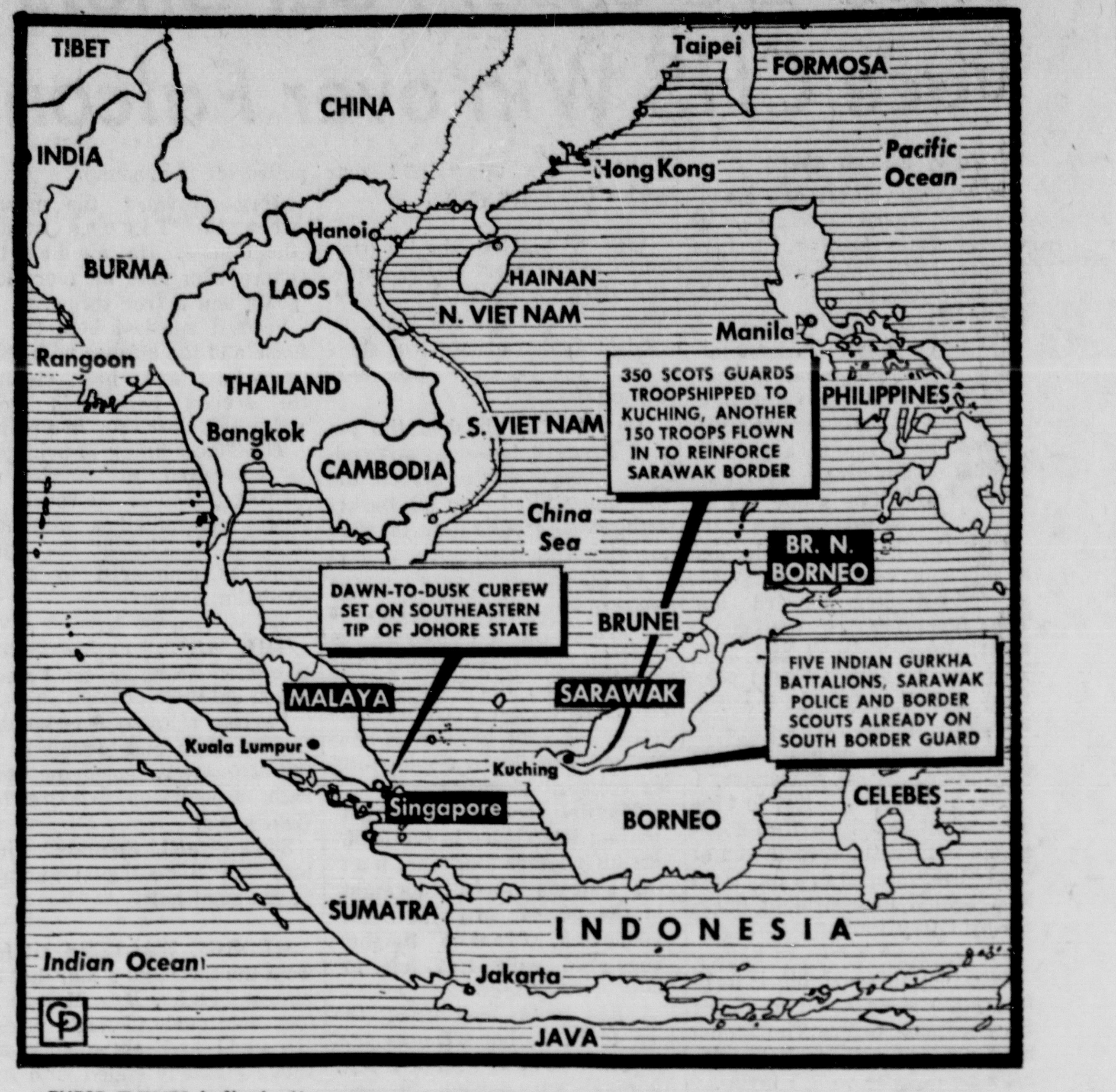

THESE EVENTS indicate the concern felt by Britain over stepped-up anti-Malaysia activity by Indonesia. Malaysia is the territory named in black boxes. Indonesia's 3,000 islands have 104,000,000 population, to Malaysia's 11,000,000 Malays, Chinese and Indians. But Malaysia is far more prosperous. Malaysia's arms come from Britain, Indonesia's from Soviet. Apparently it's not just another fight, but democracy against Communism again.

Daily Television Schedule

Monday

(C) Denotes Color Telecast

4:30— (4) Leave It to Beaver
(6) Mike Douglas
(10) Movie — "City in Darkness" — 1940
5:00— (4) Wanted: Dead or Alive
(6) Rocky and His Friends
5:30— (4) Wells Fargo
(6) Mickey Mouse Club
5:55—(10) Traffic Court
6:00— (4) News, Weather, Sports
(6) News, Weather Sports
6:15— (6) News
6:25—(10) Weather
6:30— (4) News
(6) Cheyenne
(10) News
7:00— (4) **Jamboree — C**
(10) News
7:30— (4) Karen
(6) Voyage to Bottom of Sea
(10) To Tell the Truth
8:00— (4) Man from UNCLE
(10) I've Got a Secret
8:30— (6) No Time For Sergeants
(10) Andy Griffith Show
9:00— (4) **Andy Williams — C**
(6) Wendy and Me
(10) Lucille Ball
10:00— (4) Call Mr. D
(6) Ben Casey
(10) Movie — "My Cousin Rachel" — 1953
10:30— (4) Survival
11:00— (4) News, Weather, Sports
(6) News, Weather Sports
(10) News, Weather, Sports
11:25— (4) News
11:30— (4) Tonight Show — C
(6) Les Crane—Variety
12:00—(10) M-Squad
12:30—(10) Jack Benny
12:25— (6) Sign Off
1:10— (4) Movie — "Mr. Blandings Builds His Dream House" — 1948

Tuesday

(C) Denotes Color Telecast

4:30— (4) Leave It To Beaver
(6) Mike Douglas
(10) Movie — "Block Heads" — 1948
5:00— (6) Woody Woodpecker
(4) Trackdown
5:30— (6) Mickey Mouse Club
(4) Wells Fargo
5:55—(10) Mister Ed
6:00— (4) News, Weather, Sports
(6) News
6:15— (6) News
6:25—(10) Weather
6:30— (4) News
(6) Stoney Burke
(10) News
7:00— (4) **Jamboree — C**
(10) News
7:30— (4) Mr. Novak
(6) Combat
(10) House Divided
8:00—(10) Joey Bishop
8:30— (4) **Hullabaloo — C**
(6) McHale's Navy
(10) Red Skelton
9:00— (4) **TW-3—C**
(6) Tycoon
9:30— (6) Peyton Place
(10) Petticoat Junction
10:00— (4) **The Capitol — C**
(6) Fugitive
(10) CBS Reports
11:00— (4) News, Weather Sports
(6) News, Weather, Sports
(10) News, Weather, Sports
11:20—(10) Movie — "Kind Lady" — 1951
11:30— (4) **Johnny Carson — C**
(6) Les Crane — variety
12:00—(10) M-Squad
1:00—(10) Jack Benny
1:00— (4) News
1:30—10) M-Squad

24. Misc. for Sale

SINGER sewing machine makes fancy designs and buttonholes, cam insert type. Full balance only $59.-18. Call GR 4-7349.

KENMORE 70,000 BTU gas heating stove. Coleman oil heating stove. GR 4-6275.

ANTIQUE love seat with three chairs. Walnut antique bed, GR 4-7346.

FOR " a job well done feeling", clean carpets with Blue Lustre. Rent electric shampooer, $1. Bingman Drug Store.

REPOSSESSED stereo hi-fi in walnut console, excellent condition. Full balance, only $81. Call GR 4-7349.

EXCELLENT, efficient and economical, that's Blue Lustre carpet and upholstery cleaner. Rent electric shampooer, $1. Sherwin and Williams Company.

REPOSSESSED stereo, dual channel, hi-fi walnut cabinet, like new. Balance, $73.00, may be paid in payments. Call GR 4-7246.

NEW Kelvinator 36" gas range, coppertone used 3 months. 2 new 9x15 green nylon carpets with rubber padding. 12 cubic foot frigidaire, self defrosting. GR 4-2441.

29. Gar.-Produce-Seeds

10 LBS. potatoes, 55c, 3 dozen eggs, $1.00. Mound — No. 56. 3-7 p. m.

30. Livestock

FOR SALE pure bred Hampshire boars, service age, $65 each. YU 3-6612.

Unheralded Providence '5' Stands Atop College Heap

By THE ASSOCIATED PRESS

Before the college basketball season started, Providence Coach Joe Mullaney surveyed his squad but he couldn't have been enthused about what he saw.

The Friars had lost 6-foot-10 John Thompson and versatile Jim Stone by graduation and 6-8 Bob Kovalski was an academic casualty. All were key men on last year's 20-6 outfit.

What was left was a top-heavy roster of sophomores and juniors with only four seniors on the 15-man squad. "We didn't figure much in pre-season," Mullaney admits.

He can afford to be candid. Providence takes the only unblemished record among major college teams into a two-week exam respite today. The Friars are 11-0 and don't play again until Jan. 23 when they take on Seton Hall.

"We kind of sneaked up on the pollsters," said Mullaney after his ninth-ranked team had walloped Canisius 86-69 in Buffalo Saturday night. That put the Friars halfway through their schedule and completed a stretch of eight games, only two of which were played at home.

"I can imagine the fellows out west still don't figure we're too strong," Mullaney adds. "We're not bothered by that." Two of the Friar victories came on a swing through the midwest against Creighton University and Iowa.

Jim Walker, one of the sophs who has come through in a big way for Providence, led Saturday's victory with 27 points.

And while the Friars continued undefeated, sixth-ranked Duke ran into a snag in, of all places, the Atlantic Coast Conference where the Blue Devils were considered shoo-ins.

North Carolina pulled into Duke's lair at Durham, N.C., with a four-game losing streak and the Blue Devils were on a seven-game victory skein. But the Tar Heels got 22 points from Billy Cunningham and 21 from Bob Lewis to spring their upset, 65-62.

While Duke and North Carolina were ending streaks, top-ranked UCLA and New Mexico and Dartmouth extended strings, the first two happily, the third sadly.

The Uclans and the Lobos each won their 11th straight. UCLA whacked Oregon State 83-53 and New Mexico slugged Arizona 64-42. Keith Erickson led UCLA with 22 while New Mexico's defense made the difference against the Wildcats.

Dartmouth, meanwhile, had its futility streak in the Ivy League extended to 23 games as Columbia scored an 85-77 victory.

NOTICE TO BIDDERS

Sealed bids will be received by the City of Circleville, Ohio until Twelve O'Clock E. S. T. on Jan. 27, 1965 for one fire engine truck equipped with an aerial ladder, pump and other equipment in accordance with specifications on file in the office of the Fire Chief, 147 E. Franklin St. At the time herein mentioned and at the City Hall said bids will be publicly opened and read.

All proposals shall be sealed and endorsed "Fire Engine Bid".

Each bid must contain the full name of every person or company interested in the same and to accompanied by a bond in the sum of ten (10) per cent of gross amount of bid to the satisfaction of the Safety Director, or a certified check on some solvent bank drawn and made payable to the City of Circleville, Ohio as a guarantee that if the bid is accepted, a contract will be entered into and its performance effected. Should any bid be rejected, such bond or check will be returned to the bidder, and should any bid be accepted, such bond or check will be returned upon proper execution of the contract.

The city reserves the right to reject any and all bids and to waive any informalities or irregularities in the specifications or bids received and to award to the lowest and or best bidder.

By order of Safety Director.
Miller M. Fissell
Dec. 28, Jan. 4, 11, 18, 25

Namath Satisfies Curious Gallery

MOBILE, Ala. (AP) — The Senior Bowl football game ended in a 7-7 tie, but no one in the sellout crowd was asking for his money back after watching Joe Namath of Alabama put on another one-man passing show.

The anual contest, which marks the pro debut of most college seniors, attracted a capacity crowd of 40,605 its first in history — and it was Namath who filled the stadium Saturday.

They came to see why the New York Jets of the American Football League paid $400,000 for three years of this young quarterback's services and he didn't disappoint them.

Namath, despite a painful knee that has hobbled him all season, completed 22 of 8 passes for 246 yards and his team's only touchdown. But the South had to settle for the tie as Namath's receivers just couldn't hang onto the ball on the big plays.

USE THE CLASSIFIEDS

Classifieds

Phone GR 4-3131

Per word for 1 insertion ... 6c
(Minimum charge $1.00)
Per word for 3 insertions 12c
(Minimum 10 words)
Per word for 6 insertions 18c
(Minimum 10 words)
Per word monthly 50c
(Minimum 10 words)

ABOVE RATES BASED ON CONSECUTIVE DAYS

Classified word Ads will be accepted until 4 p. m. previous day for publication the following day. The publisher reserves the right to edit

Error in Advertising

should be reported immediately The Circleville Herald will not be responsibe for more than one incorrect insertion

2. Special Notice

I will not be responsible for any other debts other than my own.
Charles W. Edler

3. Lost and Found

LOST a 1966 Circleville class ring. Initials G.B. GR 4-5281.

4. Business Service

CARL HAWKS sound service. GR 4-6610. 904 Lincoln Drive.

PLASTER patching, George R. Meyers, Telephone GR 4-5477.

ANKROM Lumber and supply, 325 W. Main St. Phone GR 4-3270.

DILTZ auto and radiator service, 118 E. Franklin St., Phon GR 4-6553, Circleville.

TERMITES — guaranteed control. Contact your reliable Kochheiser Hardware.

KELLER'S T.V. Sales and Service. Service in the Circleville, Stoutsville, Tarlton area. GR 4-4649.

SEPTIC tank and sewer cleaning. Service anywhere any time. Lincoln Isaac. Phone GR 4-7272.

TREE trimming, removing, spraying, and roof repair. Lincoln Isaac. Phone GR 4-7272.

WELL DRILLING — Joe Christy — Amanda WO 9-4847 — 8 miles east on U. S. 22.

FOR the best in trash and rubbish hauling, Residential and Commercial — Call Larry's Refuse Haulers GR 4-6174.

BANK run gravel. Loading and hauling daily. From Richards pit on Canal Road. Raleigh Spradlin, GR 4-4127.

CARY Blevins, roofing, tree trimming, foundation and chimney work. Work guaranteed. Free estimate. Phone GR 4-2079 or GE 4-5464.

AYERS Brothers Electronics T. V radio and hi fi repair communications equipment. New location 120 S. Court. Street, call GR 4-6890.

ELECTRIC motor rewinding any kind, anytime, anyplace. Curlys motor repair, 361 E. Corwin Street, Circleville.

CALL GR 4-5935 now! 24 hour roofing and sheet metal call service. Free estimates. Financing available. Workmanship and materials guaranteed. Hamner Roofing, 454 Watt St., Rear.

PICKAWAY
Plumbing & Heating
Pump Installation and Repairs
Free Estimate
Call Bill Dixon
GR 4-7310

Coal
Ohio, W. Va. and Ky. Coal
Parks Coal Yard
Phone GR 4-3681

IKE'S
Septic Tank and Sewer Cleaning Service All Work Guaranteed. To be sure, call . . .
GR 4-4566

HANING'S INC.
Plumbing — Heating
Roofing — Sheet Metal
Pumps and Repairs
Culligan Water Softeners
158 West Main St.
Phone GR 4-4651

R. E. Featheringham
Auctioneer — Realtor
Auction Service — Will buy or sell on commission anything of value.
Ashville, Ohio — YU 3-3051

Auto Insurance
If your rates have gone up you may save important dollars by calling
M. B. Griest
159 E. MAIN Phone GR 4-6284
NATIONWIDE INSURANCE CO.
Home Office Columbus, Ohio

Well Drilling
4 - 10 Inch Wells
4-Inch Wells — $3 per foot
Call Jim Gobel
GR 4-4742

Barthelmas
Sheet Metal and Plumbing
Rear—Pickaway & Pleasant St.
GR 4-2655

24-MINUTE DRY CLEANING

We'll dryclean a big 8-lb. load for you in our Frigidaire Dry Cleaner for only — $2.00
RADCLIFFE CLEANERS
215 E. Main St.

For Insulating Needs
See Us
Cellar Lumber
766 S. Pickaway St.
GR 4-6943

4. Business Service

GUERNSEY Dairy, Meadow Gold GR 4-2723.

IKES Septic tank and sewer cleaning service. Phone GR 4-4566 or GR 4-6336.

6. Male Help Wanted

WANTED: Dealer for profitable Rawleigh business in W. Pickaway County or Circleville. Good living at start. Write Rawleigh, Dept. OHA-640-101, Freeport, Illinois.

7. Female Help Wanted

CHEERFUL, sociable, refined lady for nurse - companion to partially invalid wife. Live in during working period. Work five days, off five days. Non-smoker. Character reference required. Arrange for personal interview by writing to Newton A. Thatcher, Court House, Columbus, or calling CA 1-1181 Extension 360, 8:30 a. m. to 4:30 p.m.

7A. Help Wanted Gen.

KEARNS Nursing Home: Wanted—Male or female license practical nurses or registered nurses. GR 4-3655.

9. Situation Wanted

EXPERIENCED bookkeeper wants office work. Call GR 4-2612 after 6 p. m.

RIDE wanted to University Hospital area. Working hours, 8:00-5:00 Sue Craig. Call after 6:00, GR 4-5864.

RELIABLE lady to come and make home with elderly lady. Room and board furnished and small salary. Light work. References. Cal GR 4-5134 between 4 p. m. and 10 p. m.

10. Automobiles for Sale

1961 CHEVY, Bel Air, 2 door, 6, 23,000 miles, $1295. GR 4-6589.

1959 CHEVY, 428 Stella Avenue, GR 4-7196.

1958 OLDS, 98 with white sidewalls, full power engine, $495. Inquire 439 John Street after 6 p. m.

1964 OLDSMOBILE, Jet Star 88, 2 door hardtop, radio, heater, same as new, Clarksburg, Ohio 993-2374.

FOR SALE: Used car, 1961 Buick Electra. Power steering and brakes, air conditioned, narrow whitewalls. Excellent condition. Will take trade. GR 4-3513.

1964 Dodge
V-8, 4-Door Sedan
Torqueflite,
Power Steering,
Radio, Heater
New Car Title
With Full Warranty
$2595.00

1964 Dodge Dart
6 Cylinder
2-Door Sedan
Standard Transmission
Radio, Heater,
White Tires
$1795.00

1963 Dodge
V-8, 2-Door Hardtop
Torqueflite,
Power Steering,
Radio, Heater
New Tires
$1895.00

1963 Dodge Dart
6 Cylinder, 4-Door Sedan
Torqueflite,
Radio, Heater,
White Tires
Best Model
$1595.00

Wes Edstrom Motors
150 E. Main St.
GR 4-3550

12. Trailers

FOR SALE 1959 house trailer, 48x8 $1395. GR 4-7377.

FURNISHED trailer for rent, $50 a month, GR 4-3795.

FOR RENT, 2 bedroom, natural gas, 1310 South Pickaway. Call at the house.

FOR RENT 40x10 foot trailer, natural gas heat. 130 Logan Street, no children. GR 4-3554.

13. Apartments for Rent

3 ROOMS furnished. Adults only, GR 4-6151.

2 BEDROOM furnished apartment, utilities, garage, GR 4-5317.

5 ROOMS and bath very nice, $65 a month. Phone GR 4-3623.

4 ROOMS and bath, upstairs unfurnished, GR 4-4918.

UNFURNISHED 3 rooms and bath downtown, 213 E. Main GR 4-2887.

CLEAN furnished apartment for rent at 148 West High Street.

get BIG RESULTS with a low cost WANT AD

13. Apartments for Rent

2 BEDROOM deluxe apartment in the best location, Mrs. John Waters, 570 Woodlawn Drive GR 4-4689.

COMPLETELY modern, furnished apartment in downtown area. GR-4-3795.

14. Houses for Rent

5 ROOMS and bath. GR 4-2971.

NICE 2 bedroom home for rent in the country. $60 a month. GR-4-3795.

3 ROOMS and bath, 121 E. Water Street, adults, GR 4-4479.

3 ROOMS and bath, newly decorated. Call GR 4-3320 or GR 4-2780.

5 ROOM partial bath, 621 South Scioto. Inquire 371 Watt Street.

3 BEDROOM modern house. Inquire David A. Blue, GR 4-5670.

6 ROOM modern country home, near Commercial Point. YU 3-4142.

LOOKING for a house? Call Herlihy, when you're moving GR 4-2139.

3 BEDROOM modern home in Stoutsville. Immediate possession. GR 4-7426.

6 ROOMS and bath, 475 N. Pickaway Street, Guy Rader, phone GR 4-2722.

5 ROOMS and bath, all modern, full basement and garage, near Tarlton, GR 4-4056.

½ DOUBLE, 3 large rooms and bath. 368 Walnut Street. Phone, GR 4-4269.

3 ROOMS and bath, cottage completely furnished. All modern, 6 miles north of Circleville at Little Walnut on Old 23, F. Bayer, YU 3-4166.

15. Sleeping Rooms

ROOM by the week. 1014 North Court.

16. Misc. for Rent

LARGE garage, nice for cars, or storage, 637 S. Court Street.

18. Houses for Sale

LAND contract or lease. 4 bedroom house on East Main Street. Available February 1st. Call Merle Swank, GR 4-3466, W. D. Heiskell and Son.

BEAUTIFUL log cabin of chestnut logs, 14 miles south of Lancaster. 1.4 acres, beautiful interior, bath, bedroom, utility, kitchen and family room combination, hot water, $8500. Shown by appointment phone Lancaster 653-1842.

TARLTON Route 159 at county line sign, 3 bedrooms, bath, hardwood floors, storm windows, water softner, newly fenced yard, 1 car garage on 1-3 acre lot. Draperies and venetian blinds included. Inquire Walker Hampton, Tarlton.

3 BEDROOM ranch in desirable location. Screened porch, fireplace, full dry basement with recreation room, 2 full baths, attached garage. Lot 150x190. Owner being transferred. 570 Ridgewood Drive. GR 4-5186.

NORTHEND, on large well landscaped corner lot, three bedrooms, large living room, wall to wall carpet in living room, dining room and hall. Family type kitchen with birch cabinets, built in Flair mofel range, full basement with finished recreation room, many added features. For appointment, call GR 4-5019.

New 4 Bedroom Home
565 Edgewood Dr. Ridgewood Subdivision. 2 baths, family room, 2 car garage, hot water heat — 2100 sq. ft. living area. Priced Right — will consider older city property in trade.
Paul F. McAfee, Builder
GRanite 4-2078

19. Farms for Sale

LIST your farms with George C. Barnes, Realtor.

20. Lots for Sale

½ MILE from Circleville, approximately 1 acre, gas available on some. W. F. Crist GR 4-3097.

21. Real Estate - Trade

Hatfield Realty
103 E. MAIN ST.
Phone Office — GR 4-6294
Residence — GR 4-5719
Vaughn Grubb — GR 4-4321
Marjorie Spalding, Saleslady
GR 4-5204

W. D. HEISKELL & SON
Realtors
City and Farm Sales and Financing
129½ W. Main — Circleville
GR 4-6137
Residence — GR 4-7144
Williamsport — YU 6-2751

CURTIS W. HIX
R. E. Broker and Auctioneer
— Salesmen —
Don Forquer .... YU 3-2280
W. E. Clark .... GR 4-4200
Pete Hix .... GR 4-5190
Hubert Puckett .... YU 3-3575
Office 228½ N. Court St.
Circleville, O. — GR 4-5190

Circleville Realty
All Types of Real Estate Insurance
Office Phone — GR 4-3795
Residence — GR 4-5722
Farms—City Property—Loans
152 W. Main St.

Ed Wallace Realty Company
ED WALLACE
E. R "TOM" BENNETT
—Realtors—
Mrs. Jeanne Bach .... GR 4-4134
James W Ford ...... GR 4-4581
Mrs. Tom Bennett .... GR 4-3872

ADKINS REALTY
BOB ADKINS, Broker
Mortgage Loans
112½ S. Court
Call GR 4-2061

21. Real Estate - Trade

You have the real estate. We have the buyers.
Let's Get Together
Leslie Hines, Realty
Auction Service
107½ E. Main—Phone GR 4-6480

22. Bus. Opportunities

SPARE TIME INCOME

Refilling and collecting money from NEW TYPE high quality coin operated dispensers in this area. No selling. To qualify you must have car, references, $600 to $1900 cash. Seven to twelve hours weekly can net excellent monthly income. More full time. For personal interview write WINDSOR DISTRIBUTING COMPANY, 6 N. BALPH AVE., PITTSBURGH, PA., 15202. Include phone number.

Reliable Party Wanted

For part time work—Extra income

Recession-Depression Proof Business

To handle the world famous R.C.A. or Sylvania fast moving type T.V. and radio tubes, sold thru the latest model do-it-yourself tube testers. You could net up to $500.00 per month in your spare time. Cash investment required to start $2190.00 up to $3495.00 Requirements: 4 to 8 spare hours per week, reliable auto and two references. Please do not answer unless fully qualified and sincerely interested in a fast moving repeat business with an exceptional high margin of profit of your own.

Income starts immediately — No selling or soliciting required.

Business is fully set up for you — Be your own boss — No time clocks.

After six months experience, Company willing to extend financial assistance to full time if desired. For personal interview in your city; write to Archway Industries Co., 745 Old Ballas Rd. Creve Coeur, Mo. 63141. Please include phone number in resume.

24. Misc. for Sale

2 END tables and round coffee table, blond, $15. Phone GR 4-6934.

1 SIEGLER oil heater, 1 round coal heater, 1 G.E. refrigerator, 5 piece dinette set. GR 4-6424.

1, 22 CALIBER Buntline revolver, M 1 rifle, L. C. Smith 10 gauge double. GR 4-4882.

STOP FROZEN PIPES

Electric Heating Tape easily wrapped on pipe prevents freezing.
Built-In thermostat saves current. Insulate with WRAP-ON INSULATION to save heat. All sizes stocked
$3.85 UP SEE US TODAY.
Kochheiser Hardware
113 W. Main St. — GR 4-5338

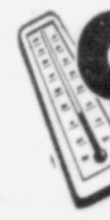
COAL
WEATHER AHEAD
PREMIUM COAL
W. Va. — Ky. Lump
LITTER'S
Corner of Corwin and Pickaway
GR 4-2139

24. Misc. for Sale

FIREPLACE wood. Raymond Myers, 150 Nicholas Drive. Phone GR 4-4944.

BANK run gravel. Loading and hauling daily. From Richards pit on Canal Road. Raleigh Spradlin, GR 4-4127.

STEREO-RADIO combination beautiful Early American, 1964 model, slightly used, must sacrifice for balance due. $146. Pay only $9 per month. Call GR 4-7349.

Dougherty's
Your NORGE Dealer
Sales and Service
147 W. Main St. — GR 4-2697

KITCHENAID DISH WASHERS
New and Used
$97.00 up
Sales and Service
MAC'S
113 E. Main St.

Full Line of
Samsonite Luggage
Prices Start at
$14.95
MASON FURNITURE
121 N Court St. — GR 4-3296

USED FURNITURE
Always a large selection of good used furniture.
Buy where your money goes further.
FORD'S
New and Used Furniture
155 W. Main

Construction Materials
Concrete Blocks
Ready Mixed Concrete
Drain Tile
Bag Cement and Mortar
Miami Aluminum Windows
Truscon Steel Windows
Basic
200 E. Corwin
GR 4-3169

You've Got to Try It To Believe It.
NEW HOMELITE XL-12

World's Lightest Direct-Drive Chain Saw
• Weighs only 12 lbs. less bar and chain
• Slices through 12-inch logs in 10 seconds, fells trees up to 3 feet in diameter
COME IN AND HAVE A FREE DEMONSTRATION
Contractors & Industrial Supply Co.
Routes 22 & 56
West of Circleville
GR 4-5354
BOB JOHNSON, Owner

CROSSWORD PUZZLE

ACROSS
1. Branch
5. To walk back and forth
9. Irish Free State
10. A king of Norway
11. Seaweed
12. Do not: contracted
13. Not short
15. Negative reply
16. Spawn of fish
18. Propose tentatively
22. River to Medit.
24. Molybdenum: sym.
25. Biblical city
26. Plaster of Paris
28. Graceful dance
31. Like
32. Note of the scale
34. Warmth
35. Native of Nevada
39. Bitter vetch
40. Jewish month
41. Benevolent
43. Like a wing
45. African tree
47. Attractive: colloq.
48. Direction to a dog
49. Note
50. Otherwise

DOWN
1. Ocean
2. Levers used for turning rudders
3. Hence
4. Resources
5. Seed vessel
6. Together
7. Light boat
8. Newt
14. Area around a tooth
16. One of King Lear's daughters
17. Fat
19. Obtained
20. Honeyed words
21. Jogs
23. Bone: anat.
27. Strange
29. Exclamation
30. Found in a sewing box
33. Tree
36. Price
37. Subside
38. Wall recess
42. Christmas song
43. Alas: Ger.
44. Primary color
46. Malt beverage

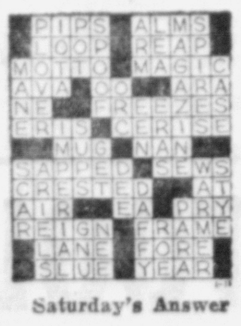
Saturday's Answer

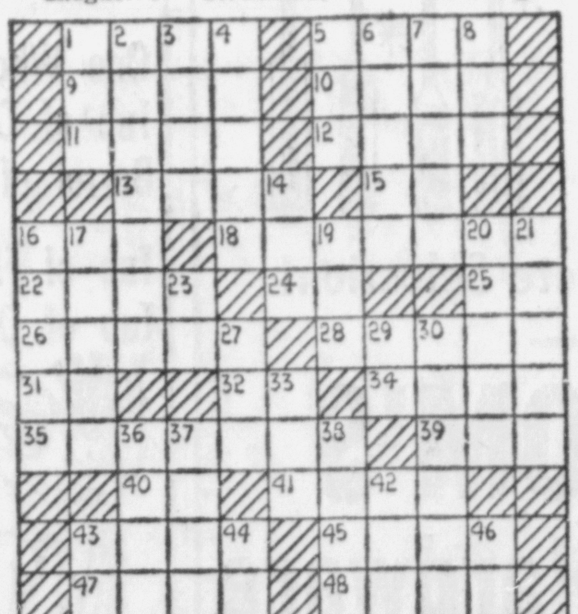
1-11

THESE EVENTS indicate the concern felt by Britain over stepped-up anti-Malaysia activity by Indonesia. Malaysia is the territory named in black boxes. Indonesia's 3,000 islands have 104,000,000 population, to Malaysia's 11,000,000 Malays, Chinese and Indians. But Malaysia is far more prosperous. Malaysia's arms come from Britain, Indonesia's from Soviet. Apparently it's not just another fight, but democracy against Communism again.

Daily Television Schedule

Monday

(C) Denotes Color Telecast

4:30— (4) Leave It to Beaver
(6) Mike Douglas
(10) Movie — "City in Darkness" — 1940
5:00— (4) Wanted: Dead or Alive
(6) Rocky and His Friends
5:30— (4) Wells Fargo
(6) Mickey Mouse Club
5:55—(10) Traffic Court
6:00— (4) News, Weather, Sports
(6) News, Weather Sports
6:15— (6) News
6:25—(10) Weather
6:30— (4) News
(6) Cheyenne
(10) News
7:00— (4) **Jamboree — C**
(10) News
7:30— (4) Karen
(6) Voyage to Bottom of Sea
(10) To Tell the Truth
8:00— (4) Man from UNCLE
(10) I've Got a Secret
8:30— (6) No Time For Sergeants
(10) Andy Griffith Show
9:00— (4) **Andy Williams — C**
(6) Wendy and Me
(10) Lucille Ball
10:00— (4) Call Mr. D
(6) Ben Casey
(10) Movie — "My Cousin Rachel" — 1953
10:30— (4) Survival
11:00— (4) News, Weather, Sports
(6) News, Weather, Sports
(10) News, Weather, Sports
11:25— (4) News
11:30— (4) Tonight Show — C
(6) Les Crane—Variety
12:00—(10) M-Squad
12:30—(10) Jack Benny
12:25— (6) Sign Off
1:10— (4) Movie — "Mr. Blandings Builds His Dream House" — 1948

Tuesday

(C) Denotes Color Telecast

4:30— (4) Leave It To Beaver
(6) Mike Douglas
(10) Movie — "Block Heads" — 1948
5:00— (6) Woody Woodpecker
(4) Trackdown
5:30— (6) Mickey Mouse Club
(4) Wells Fargo
5:55—(10) Mister Ed
6:00— (4) News, Weather, Sports
(6) News
6:15— (6) News
6:25—(10) Weather
6:30— (4) News
(6) Stoney Burke
(10) News
7:00— (4) **Jamboree — C**
(10) News
7:30— (4) Mr. Novak
(6) Combat
(10) House Divided
8:00—(10) Joey Bishop
8:30— (4) **Hullabaloo — C**
(6) McHale's Navy
(10) Red Skelton
9:00— (4) **TW-3—C**
(6) Tycoon
9:30— (6) Peyton Place
(10) Petticoat Junction
10:00— (4) **The Capitol — C**
(6) Fugitive
(10) CBS Reports
11:00— (4) News, Weather Sports
(6) News, Weather, Sports
(10) News, Weather, Sports
11:20—(10) Movie — "Kind Lady" — 1951
11:30— (4) **Johnny Carson — C**
(6) Les Crane — variety
12:00—(10) M-Squad
1:00—(10) Jack Benny
1:00— (4) News
1:30—10) M-Squad

24. Misc. for Sale

SINGER sewing machine makes fancy designs and buttonholes, cam insert type. Full balance only $59.-18. Call GR 4-7349.

KENMORE 70,000 BTU gas heating stove. Coleman oil heating stove. GR 4-6275.

ANTIQUE love seat with three chairs. Walnut antique bed. GR 4-7346.

FOR " a job well done feeling", clean carpets with Blue Lustre. Rent electric shampooer, $1. Bingman Drug Store.

REPOSSESSED stereo hi-fi in walnut console, excellent condition. Full balance, only $81. Call GR 4-7349.

EXCELLENT, efficient and economical, that's Blue Lustre carpet and upholstery cleaner. Rent electric shampooer, $1. Sherwin and Williams Company.

REPOSSESSED stereo, dual channel, hi-fi walnut cabinet, like new. Balance, $73.00, may be paid in payments. Call GR 4-7246.

NEW Kelvinator 36" gas range, coppertone used 3 months. 2 new 9x15 green nylon carpets with rubber padding. 12 cubic foot frigidaire, self defrosting. GR 4-2441.

29. Gar.-Produce-Seeds

10 LBS. potatoes, 55c. 3 dozen eggs, $1.00. Mound — No. 56. 3-7 p. m.

30. Livestock

FOR SALE pure bred Hampshire boars, service age, $65 each. YU 3-6612.

Unheralded Providence '5' Stands Atop College Heap

By THE ASSOCIATED PRESS

Before the college basketball season started, Providence Coach Joe Mullaney surveyed his squad but he couldn't have been enthused about what he saw.

The Friars had lost 6-foot-10 John Thompson and versatile Jim Stone by graduation and 6-8 Bob Kovalski was an academic casualty. All were key men on last year's 20-6 outfit.

What was left was a top-heavy roster of sophomores and juniors with only four seniors on the 15-man squad. "We didn't figure much in pre-season," Mullaney admits.

He can afford to be candid. Providence takes the only unblemished record among major college teams into a two-week exam respite today. The Friars are 11-0 and don't play again until Jan. 23 when they take on Seton Hall.

"We kind of sneaked up on the pollsters," said Mullaney after his ninth-ranked team had walloped Canisius 86-69 in Buffalo Saturday night. That put the Friars halfway through their schedule and completed a stretch of eight games, only two of which were played at home.

"I can imagine the fellows out west still don't figure we're too strong," Mullaney adds. "We're not bothered by that." Two of the Friar victories came on a swing through the midwest against Creighton University and Iowa.

Jim Walker, one of the sophs who has come through in a big way for Providence, led Saturday's victory with 27 points.

And while the Friars continued undefeated, sixth-ranked Duke ran into a snag in, of all places, the Atlantic Coast Conference where the Blue Devils were considered shoo-ins.

North Carolina pulled into Duke's lair at Durham, N.C., with a four-game losing streak and the Blue Devils were on a seven-game victory skein. But the Tar Heels got 22 points from Billy Cunningham and 21 from Bob Lewis to spring their upset, 65-62.

While Duke and North Carolina were ending streaks, top-ranked UCLA and New Mexico and Dartmouth extended strings, the first two happily, the third sadly.

The Uclans and the Lobos each won their 11th straight. UCLA whacked Oregon State 83-53 and New Mexico slugged Arizona 64-42. Keith Erickson led UCLA with 22 while New Mexico's defense made the difference against the Wildcats.

Dartmouth, meanwhile, had its futility streak in the Ivy League extended to 23 games as Columbia scored an 85-77 victory.

NOTICE TO BIDDERS

Sealed bids will be received by the City of Circleville, Ohio until Twelve O'Clock E. S. T. on Jan. 27, 1965 for one fire engine truck equipped with an aerial ladder, pump and other equipment in accordance with specifications on file in the office of the Fire Chief, 147 E. Franklin St. At the time herein mentioned and at the City Hall said bids will be publicly opened and read.

All proposals shall be sealed and endorsed "Fire Engine Bid".

Each bid must contain the full name of every person or company interested in the same and to accompanied by a bond in the sum of ten (10) per cent of gross amount of bid to the satisfaction of the Safety Director, or a certified check on some solvent bank drawn and made payable to the City of Circleville, Ohio as a guarantee that if the bid is accepted, a contract will be entered into and its performance effected. Should any bid be rejected, such bond or check will be returned to the bidder, and should any bid be accepted, such bond or check will be returned upon proper execution of the contract.

The city reserves the right to reject any and all bids and to waive any informalities or irregularities in the specifications or bids received and to award to the lowest and or best bidder.

By order of Safety Director.
Miller M. Fissell
Dec. 28, Jan. 4, 11, 18, 25

Namath Satisfies Curious Gallery

MOBILE, Ala. (AP) — The Senior Bowl football game ended in a 7-7 tie, but no one in the sellout crowd was asking for his money back after watching Joe Namath of Alabama put on another one-man passing show.

The anual contest, which marks the pro debut of most college seniors, attracted a capacity crowd of 40,605 its first in history — and it was Namath who filled the stadium Saturday.

They came to see why the New York Jets of the American Football League paid $400,000 for three years of this young quarterback's services and he didn't disappoint them.

Namath, despite a painful knee that has hobbled him all season, completed 22 of 8 passes for 246 yards and his team's only touchdown. But the South had to settle for the tie as Namath's receivers just couldn't hang onto the ball on the big plays.

USE THE CLASSIFIEDS

Businessmen Give Nod to LBJ's Report

By JACK LEFLER
AP Business News Writer

NEW YORK (AP) — Businessmen generally expressed approval during the week of President Johnson's State of the Union message.

The stock market advanced sharply as investors saw bullish in the President's ideas to bolster the economy.

Urging Congress to adopt a standby emergency program to prevent recessions, Johnson asked the legislators to make it possible for income taxes to be reduced promptly and to vote public works funds that the government can spend if recession threatens.

However, he predicted "what every economic sign now tells us — the continued flourishing of the American economy."

"The President deserves the strongest praise for the breadth and optimism of his State of the Union message," said Donald C. Power, chairman of General Telephone Telegraph Co. "His message was an inspiring challenge and demonstrated his great confidence in the future."

Bruce Gimbel, president of Gimbel Brothers, Inc., New York based department store chain, commented that Johnson's statement reinforced the general view that he will do all in his power to achieve a prosperous population and a sound education program.

Particularly gratifying, said J. Gordon Dakins, executive vice president of the National Retail Merchant's Association, was the President's expressed desire to maintain a strong economy and cut excise taxes.

"I thought it was an inspiring speech," said Ralph Lazarus, president of Federated Department Stores. "It was both realistic and imaginative."

James W. Davant, managing partner of the Wall Street brokerage firm, Paine, Webber, Jackson Curtis, commented that, "President Johnson has sketched out a very comprehensive, ambitious and constructive program."

Critics mostly said that they considered Johnson's statements vague and would await future messages to Congress before reaching a conclusion.

Outgoing Secretary of Commerce Luther H. Hodges, predicted that 1965 "should add a fifth year to the greatest period of peacetime prosperity in our nation's history." He said that with proper policies "there is no reason why we cannot extend our current prosperity indefinitely."

On the other hand, Raymond J. Saulnier, Columbia University economist and onetime chairman of former President Dwight D. Eisenhower's economic advisers, said, "The American economy is as close to overheating as it is safe to get."

The unemployment rate fell to 4.9 per cent in December for the second time this year, equalling the lowest figure in more than four years. This compared with 5.5 per cent in December 1963.

The Labor Department reported that nonfarm employment rose about 350,000 to 66.6 million, a high for December.

Automakers resumed full production after two weeks of holiday - curtailed operations. Assemblies were estimated at 213,100 during the week, up 21.4 per cent from 175,455 a year ago.

The industry has set a record first-quarter production target of 2.65 million passenger cars, 23 per cent above the output of the first three months of 1964.

Output in December was a record 866,198, a gain of 16 per cent over a year earlier. This pushed production for the year to 7,738,764, second only to 7,941,372 in 1955. Strikes prevented 1964 from being a record year.

Steel production started the new year at a 25 per cent faster pace than at the start of 1964. Production in the week ended Jan. 2 climbed 2.5 per cent from the preceding week to 2.62 million tons. Output in the week ended Jan. 4 1964, totaled 2,037,000 tons.

For 1964 it was estimated out put amounted to 126.8 million tons, well above the previous high of 117 million tons in 1955.

The Census Bureau reported that construction activity in December ran at an annual rate of $65,709,000,000, compared with $65,686,000,000 in November. The bureau estimated that for 1964 construction outlays totaled a record $65,898,000,000, up 6 per cent from the previous high of $62,451,000,000 in 1963.

Manufacturers' shipments increased 2 per cent in November to $37.6 billion, the Commerce Department reported. At the same time, new orders of durable goods slipped 1 per cent to $19.4 billion.

Use The Classifieds

Showdown Is Nearing In Mid-Am Conference

By THE ASSOCIATED PRESS

Wednesday is showdown night in the Mid - American Conference.

Miami and Ohio University, making a runaway in the usually rugged seven-member loop, square off at Oxford in what promises to be a barnburner.

The Redskins, boasting a nifty 10-1 record, could just about lock up first place with a victory over the defending champion Bobcats, who show an 8-3 mark.

Both teams are unbeaten in league warfare, Miami having disposed of six foes and Ohio of four opponents.

Both had easy conquests Saturday, the Redskins trouncing Marshall, 96-73, and Ohio walloping Toledo, 86-68.

Miami's well-balanced, sharpshooting quintet fired a 56 per cent clip against the Big Green with Charley Coles pitching in 26 and teammate Charley Dinkins netting 22. Marshall's Bill Francis grabbed scoring honors with 28.

Don Hilt, John Schroeder and Mike Haley combined for 61 points and 51 rebounds in the win over the Rockets. Hilt led the onslaught with 24 tallies and 18 rebounds.

In other MAC activity, Bowling Green rang up its second straight triumph after seven consecutive setbacks. Versatile Nick Aloi dropped in 3 points as the Falcons stopped Western Michigan, 88-77.

Ohio State dropped its first Big Ten Conference opener since 1959, bowing to Purdue, 71-64. The loss also shattered the Bucks' seven - game wining skein over the Boilermakers.

Dave Schellhase paced Purdue with 28 points while soph Ron Sepic counted 25 for the losers.

Ohio, which has won or shared the league crown five straight years, plays host to Indiana Saturday.

In others, Cincinnati lost a key Missouri Valley tiff to first-place Wichita, 65-61, as the Shockers outscored the Bearcats 16-2 in the last six minutes of the first half; unbeaten Central State made it 10 in a row swamping West Virginia State 93-65; Detroit blew a 10-point lead to Dayton then nipped the Flyers in overtime, 76-74, despite 28 points for Hank Finkel of the losers; Marquette controlled the boards and held Xavier ace Steve Thomas to 21 in an 80-73 decision over the Musketeers and Youngstown (12-1) got a 21-point performance from sub Joe Nigro to register an 84-69 verdict over Susquehana.

In Ohio Conference action, Akron, behind Bill Turner's 29 points, stopped Marietta 65-61 to take over first place in the OC with a 5-0 record; Ohio Wesleyan beat Oberlin, 78-59, to stay in the runing with a 4-0 mark as freshman Tom Karnes of Ravenna netted 30; Wittenberg, 5-1, kept in contention by swamping Hiram, 77-54; Dave Veenenaal tallied 29, 20 of them in the second half to lead Capital over winless Heidelberg, 80-64, and Don Carlos poured in 35 as Otterbein rolled over Mount Union, 93-70.

Elsewhere, Findlay's Carder twins, Jerry and Jim, bagged 20 and 19 points, respectively, as the Oilers crushed St. Francis of Indiana, 116-71, Paul Andraso of Western Reserve delivered the longest shot ever in Case Tech's gym when with one second left in the first half, he grabbed a rebound and heaved the ball the entire distance of the floor. The ball swished through the net and helped Western win, 88-81.

Cedarville (12-1) held on to first place in the Mid-Ohio by drubbing Wilmington 88-73 as Gary Walthall scored 27 and freshman Larry Davidson recorded 37 for Ashland in a 73-61 triumph over winless Definance.

The World Today

By James Marlow

WASHINGTON (AP) — "A president," the man said, "does not shape a new and personal vision of America. He collects from the scattered hopes of the American past."

Since the man saying this was President Johnson in his State of the Union message, it gives insight into his pulling together about 50 proposals with varied but broad appeal.

But while a president may not always shape a new and personal vision of America, he never fails to shape a new and personal vision of himself for the public. He can't help it.

Each president, often despite himself, conveys that indefinable thing called the spirit of the man peculiar to him alone because of the thousand forces that went into making him.

It could be anything, or a combination of things, from wisdom or the lack of it and energy or torpidity to emotionalism, belligerance, decisiveness, grace, charm, style of eloquence.

After his 13 months in the White House, what makes Johnson peculiarly Johnson is still a little veiled. He has played his cards close.

By events, or the lack of them, he has had to reveal little of himself. Critical foreign decisions have not been necessary, while at home he has been passionately bent on peace if possible.

Yet, he is unlike any of his four immediate predecessors: Presidents John F. Kennedy, Dwight D. Eisenhower, Harry S. Truman or Franklin D. Roosevelt.

If he can be said to have patterned himself even a little after any of them it would be Roosevelt. For example, in the effort to build up an image of himself speaker with little apparent sense of tone or drama in the English language, lacks Roosevelt's charm, his warmth and his eloquence.

Truman was such a far-seeing and decisive man in foreign affairs that his actions there place him high among the presidents. But at home his cocky aggressiveness was often self-defeating.

Johnson has had no problems like Truman's yet.

He is the complete opposite of Eisenhower with this one exception: in the presidency, Eisenhower made a career of trying not to offend anyone. It helped maintain his popularity but his presidency might have been more effective if he had.

Johnson does not have Kennedy's style — at times he has been corny —but he seems infinitely a better fighter, and a far more quiet one in going about getting what he wants.

Because he is a one-man show, insisting he pass upon every detail, it is plain he has determined to put his own stamp on the presidency. The question is what kind.

If he could continue four years as he has been going — piling one success on another without inflicting visible bruises — he would probably be remembered as the first truly professional manager in the White House.

In the White House, where leadership is essential, a manager might never be enough.

But crises are bound to confront him and frustrations infuriate him. The way he handles them will almost certainly leave in the national mind a final vision of the spirit of the man quite different from whatever it is now.

AFL All-Star Game Canceled

New Orleans Snub Claimed by Negroes

NEW ORLEANS (AP) — The American Football League called off its All-Star game — scheduled this Saturday — when Negro players complained of discrimination and walked out Sunday.

The league also canceled its owners' meeting, slated to begin here Wednesday.

AFL Commissioner Joe Foss said in Chicago he would have a statement today about the future of the All-Star game — when, where and if it would be played in another city.

Even before the game was officially canceled, the 21 Negroes here for the All-Star game packed their bags and left.

"We're not wanted here so we are leaving," said halfback Clem Daniels of the Oakland Raiders.

"We all encountered similar problems Saturday night. We were refused cab service and admittance to French Quarter clubs," Daniel continued.

"We came here to relax and enjoy ourselves and put on a great game You can't do those things under the existing circumstances."

Foss, in a statement issued here, said: "Since all players are members of the official league family, the league must abide by their (the Negro players') decision not to play."

David Dixon, head of the group sponsoring the All-Star game, worked frantically to get the Negroes to change their mind. He arranged for the players to have access to all of the better - class establishments — restaurants and night clubs — in the French Quarter.

The players also charged they were refused service by taxicabs. Some said they even had trouble getting to their hotels from the airport because cabs refused to take them.

Before the Negroes made their final decision to pull out, Dixon told a newsman:

"If they walk out, this blows pro football for New Orleans."

Dixon has been striving for four years to gain a franchise for New Orleans — either in the AFL or the rival National Football League.

The Results

National Basketball Association
Eastern Division

	W.	L.	Pct.	G.B.
Boston	37	7	.841	—
Cincinnati	29	13	.690	7
Phila'phia	21	19	.525	14
New York	13	30	.302	23½
Western Division				
Los Angeles	23	17	.575	—
St. Louis	21	20	.512	2½
Baltimore	20	22	.476	4
Detroit	15	29	.341	10
San Fran.	1[illegible]	33	.250	14

Saturday's Results
Detroit 118, New York 115
Cincinnati 128, Baltimore 119
Boston 107, Los Angeles 103
Philadelphia 104, St. Louis 103

Sunday's Resuts
Cincinnati 140, Detroit 114
New York, 122, Baltimore 120 ot

BLITZ BROTHERS by SARKEN

SAFE TIRES Save Lives!
Get a FREE TIRE CHECK
Here today!

MAC'S
WE SERVICE
WE TRADE
WE FINANCE
113 E. MAIN ST.
D. E. McDONALD, Prop.

Dr. Kildare by Ken Bald

Blondie by Chic Young

Rip Kirby by Prentice & Dickenson

Donald Duck by Walt Disney

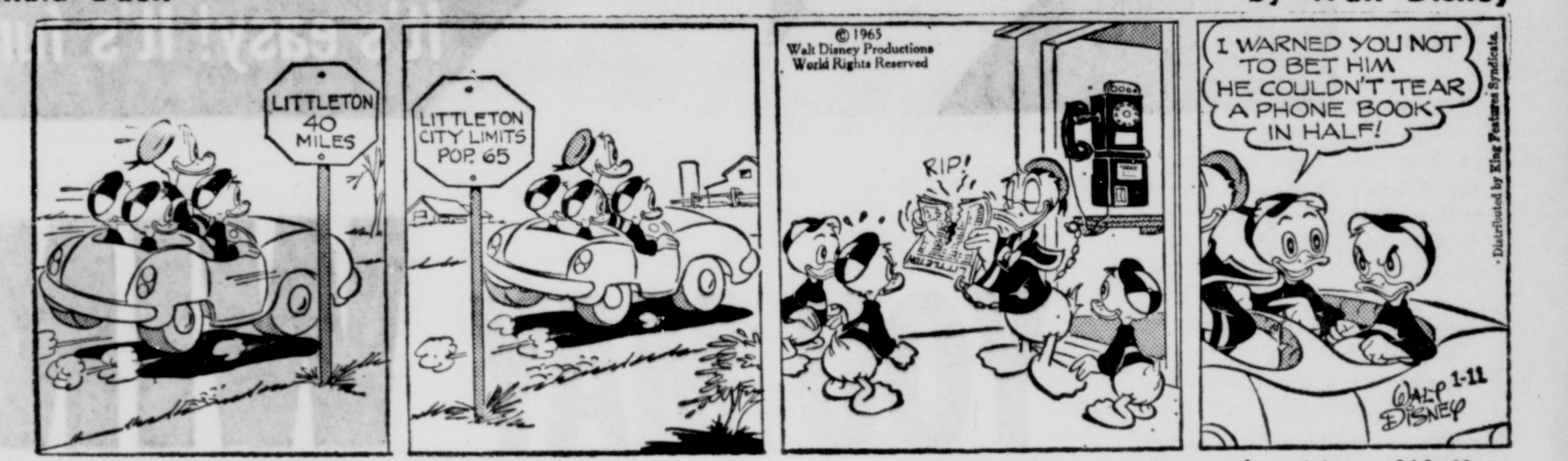

Bee[illegible] [illegible]ey by Mort Walker

Flash Gordon by Dan Barry

Etta Kett by Paul Robinson

Brick Bradford by Paul Norris

Mr. Abernathy by Jones & Ridgeway

Businessmen Give Nod to LBJ's Report

By JACK LEFLER
AP Business News Writer

NEW YORK (AP) — Businessmen generally expressed approval during the week of President Johnson's State of the Union message.

The stock market advanced sharply as investors saw bullish in the President's ideas to bolster the economy.

Urging Congress to adopt a standby emergency program to prevent recessions, Johnson asked the legislators to make it possible for income taxes to be reduced promptly and to vote public works funds that the government can spend if recession threatens.

However, he predicted "what every economic sign now tells us — the continued flourishing of the American economy."

"The President deserves the strongest praise for the breadth and optimism of his State of the Union message," said Donald C. Power, chairman of General Telephone Telegraph Co. "His message was an inspiring challenge and demonstrated his great confidence in the future."

Bruce Gimbel, president of Gimbel Brothers, Inc., New York based department store chain, commented that Johnson's statement reinforced the general view that he will do all in his power to achieve a prosperous population and a sound education program.

Particularly gratifying, said J. Gordon Dakins, executive vice president of the National Retail Merchant's Association, was the President's expressed desire to maintain a strong economy and cut excise taxes.

"I thought it was an inspiring speech," said Ralph Lazarus, president of Federated Department Stores. "It was both realistic and imaginative."

James W. Davant, managing partner of the Wall Street brokerage firm, Paine, Webber, Jackson Curtis, commented that, "President Johnson has sketched out a very comprehensive, ambitious and constructive program."

Critics mostly said that they considered Johnson's statements vague and would await future messages to Congress before reaching a conclusion.

Outgoing Secretary of Commerce Luther H. Hodges, predicted that 1965 "should add a fifth year to the greatest period of peacetime prosperity in our nation's history." He said that with proper policies "there is no reason why we cannot extend our current prosperity indefinitely."

On the other hand, Raymond J. Saulnier, Columbia University economist and onetime chairman of former President Dwight D. Eisenhower's economic advisers, said, "The American economy is as close to overheating as it is safe to get."

The unemployment rate fell to 4.9 per cent in December for the second time this year, equalling the lowest figure in more than four years. This compared with 5.5 per cent in December 1963.

The Labor Department reported that nonfarm employment rose about 350,000 to 66.6 million, a high for December.

Automakers resumed full production after two weeks of holiday - curtailed operations. Assemblies were estimated at 213,100 during the week, up 21.4 per cent from 175,455 a year ago.

The industry has set a record first-quarter production target of 2.65 million passenger cars, 23 per cent above the output of the first three months of 1964.

Output in December was a record 866,198, a gain of 16 per cent over a year earlier. This pushed production for the year to 7,738,764, second only to 7,941,372 in 1955. Strikes prevented 1964 from being a record year.

Steel production started the new year at a 25 per cent faster pace than at the start of 1964. Production in the week ended Jan. 2 climbed 2.5 per cent from the preceding week to 2.62 million tons. Output in the week ended Jan. 4 1964, totaled 2,037,000 tons.

For 1964 it was estimated output amounted to 126.8 million tons, well above the previous high of 117 million tons in 1955.

The Census Bureau reported that construction activity in December ran at an annual rate of $65,709,000,000, compared with $65,686,000,000 in November. The bureau estimated that for 1964 construction outlays totaled a record $65,898,000,000, up 6 per cent from the previous high of $62,451,000,000 in 1963.

Manufacturers' shipments increased 2 per cent in November to $37.6 billion, the Commerce Department reported. At the same time, new orders of durable goods slipped 1 per cent to $19.4 billion.

Use The Classifieds

Showdown Is Nearing In Mid-Am Conference

By THE ASSOCIATED PRESS

Wednesday is showdown night in the Mid - American Conference.

Miami and Ohio University, making a runaway in the usually rugged seven-member loop, square off at Oxford in what promises to be a barnburner.

The Redskins, boasting a nifty 10-1 record, could just about lock up first place with a victory over the defending champion Bobcats, who show an 8-3 mark.

Both teams are unbeaten in league warfare, Miami having disposed of six foes and Ohio of four opponents.

Both had easy conquests Saturday, the Redskins trouncing Marshall, 96-73, and Ohio walloping Toledo, 86-68.

Miami's well-balanced, sharpshooting quintet fired a 56 per cent clip against the Big Green with Charley Coles pitching in 26 and teammate Charley Dinkins netting 22. Marshall's Bill Francis grabbed scoring honors with 28.

Don Hilt, John Schroeder and Mike Haley combined for 61 points and 51 rebounds in the win over the Rockets. Hilt led the onslaught with 24 tallies and 18 rebounds.

In other MAC activity, Bowling Green rang up its second straight triumph after seven consecutive setbacks. Versatile Nick Aloi dropped in 3 points as the Falcons stopped Western Michigan, 88-77.

Ohio State dropped its first Big Ten Conference opener since 1959, bowing to Purdue, 71-64. The loss also shattered the Bucks' seven - game wining skein over the Boilermakers.

Dave Schellhase paced Purdue with 28 points while soph Ron Sepic counted 25 for the losers.

Ohio, which has won or shared the league crown five straight years, plays host to Indiana Saturday.

In others, Cincinnati lost a key Missouri Valley tiff to first-place Wichita, 65-61, as the Shockers outscored the Bearcats 16-2 in the last six minutes of the first half; unbeaten Central State made it 10 in a row swamping West Virginia State 93-65; Detroit blew a 10-point lead to Dayton then nipped the Flyers in overtime, 76-74, despite 28 points for Hank Finkel of the losers; Marquette controlled the boards and held Xavier ace Steve Thomas to 21 in an 80-73 decision over the Musketeers and Youngstown (12-1) got a 21-point performance from sub Joe Nigro to register an 84-69 verdict over Susquehana.

In Ohio Conference action, Akron, behind Bill Turner's 29 points, stopped Marietta 65-61 to take over first place in the OC with a 5-0 record; Ohio Wesleyan beat Oberlin, 78-59, to stay in the runing with a 4-0 mark as freshman Tom Karnes of Ravenna netted 30; Wittenberg, 5-1, kept in contention by swamping Hiram, 77-54; Dave Veenenaal tallied 29, 20 of them in the second half to lead Capital over winless Heidelberg, 80-64, and Don Carlos poured in 35 as Otterbein rolled over Mount Union, 93-70.

Elsewhere, Findlay's Carder twins, Jerry and Jim, bagged 20 and 19 points, respectively, as the Oilers crushed St. Francis of Indiana, 116-71, Paul Andraso of Western Reserve delivered the longest shot ever in Case Tech's gym when with one second left in the first half, he grabbed a rebound and heaved the ball the entire distance of the floor. The ball swished through the net and helped Western win, 88-81.

Cedarville (12-1) held on to first place in the Mid-Ohio by drubbing Wilmington 88-73 as Gary Walthall scored 27 and freshman Larry Davidson recorded 37 for Ashland in a 73-61 triumph over winless Defiance.

The World Today

By James Marlow

WASHINGTON (AP) — "A president," the man said, "does not shape a new and personal vision of America. He collects from the scattered hopes of the American past."

Since the man saying this was President Johnson in his State of the Union message, it gives insight into his pulling together about 50 proposals with varied but broad appeal.

But while a president may not always shape a new and personal vision of America, he never fails to shape a new and personal vision of himself for the public. He can't help it.

Each president, often despite himself, conveys that indefinable thing called the spirit of the man peculiar to him alone because of the thousand forces that went into making him.

It could be anything, or a combination of things, from wisdom or the lack of it and energy or torpidity to emotionalism, belligerance, decisiveness, grace, charm, style of eloquence.

After his 13 months in the White House, what makes Johnson peculiarly Johnson is still a little veiled. He has played his cards close.

By events, or the lack of them, he has had to reveal little of himself. Critical foreign decisions have not been necessary, while at home he has been passionately bent on peace if possible.

Yet, he is unlike any of his four immediate predecessors: Presidents John F. Kennedy, Dwight D. Eisenhower, Harry S. Truman or Franklin D. Roosevelt.

If he can be said to have patterned himself even a little after any of them it would be Roosevelt. For example, in the effort to build up an image of himself speaker with little apparent sense of tone or drama in the English language, lacks Roosevelt's charm, his warmth and his eloquence.

Truman was such a far-seeing and decisive man in foreign affairs that his actions there place him high among the presidents. But at home his cocky aggressiveness was often self-defeating.

Johnson has had no problems like Truman's yet.

He is the complete opposite of Eisenhower with this one exception: in the presidency, Eisenhower made a career of trying not to offend anyone. It helped maintain his popularity but his presidency might have been more effective if he had.

Johnson does not have Kennedy's style — at times he has been corny —but he seems infinitely a better fighter, and a far more quiet one in going about getting what he wants.

Because he is a one-man show, insisting he pass upon every detail, it is plain he has determined to put his own stamp on the presidency. The question is what kind.

If he could continue four years as he has been going — piling one success on another without inflicting visible bruises — he would probably be remembered as the first truly professional manager in the White House.

In the White House, where leadership is essential, a manager might never be enough.

But crises are bound to confront him and frustrations infuriate him. The way he handles them will almost certainly leave in the national mind a final vision of the spirit of the man quite different from whatever it is now.

AFL All-Star Game Canceled

New Orleans Snub Claimed by Negroes

NEW ORLEANS (AP) — The American Football League called off its All-Star game — scheduled this Saturday — when Negro players complained of discrimination and walked out Sunday.

The league also canceled its owners' meeting, slated to begin here Wednesday.

AFL Commissioner Joe Foss said in Chicago he would have a statement today about the future of the All-Star game — when, where and if it would be played in another city.

Even before the game was officially canceled, the 21 Negroes here for the All-Star game packed their bags and left.

"We're not wanted here so we are leaving," said halfback Clem Daniels of the Oakland Raiders.

"We all encountered similar problems Saturday night. We were refused cab service and admittance to French Quarter clubs," Daniel continued.

"We came here to relax and enjoy ourselves and put on a great game You can't do those things under the existing circumstances."

Foss, in a statement issued here, said: "Since all players are members of the official league family, the league must abide by their (the Negro players') decision not to play."

David Dixon, head of the group sponsoring the All-Star game, worked frantically to get the Negroes to change their mind. He arranged for the players to have access to all of the better - class establishments — restaurants and night clubs — in the French Quarter.

The players also charged they were refused service by taxicabs. Some said they even had trouble getting to their hotels from the airport because cabs refused to take them.

Before the Negroes made their final decision to pull out, Dixon told a newsman:

"If they walk out, this blows pro football for New Orleans."

Dixon has been striving for four years to gain a franchise for New Orleans — either in the AFL or the rival National Football League.

The Results

National Basketball Association
Eastern Division

	W.	L.	Pct.	G.B.
Boston	37	7	.841	—
Cincinnati	29	13	.690	7
Phila'phia	21	19	.525	14
New York	13	30	.302	23½
Western Division				
Los Angeles	23	17	.575	—
St. Louis	21	20	.512	2½
Baltimore	20	22	.476	4
Detroit	15	29	.341	10
San Fran.	1[illegible]	33	.250	14

Saturday's Results
Detroit 118, New York 115
Cincinnati 128, Baltimore 119
Boston 107, Los Angeles 103
Philadelphia 104, St. Louis 103
Sunday's Resuts
Cincinnati 140, Detroit 114
New York, 122, Baltimore 120 ot

BLITZ BROTHERS by SARKEN

SAFE TIRES
Save Lives!
Get a FREE
TIRE
CHECK
Here today!
MAC'S
113 E. MAIN ST.
WE SERVICE
WE TRADE
WE FINANCE
D. E. McDONALD, Prop.

Dr. Kildare by Ken Bald

Blondie by Chic Young

Rip Kirby by Prentice & Dickenson

Donald Duck by Walt Disney

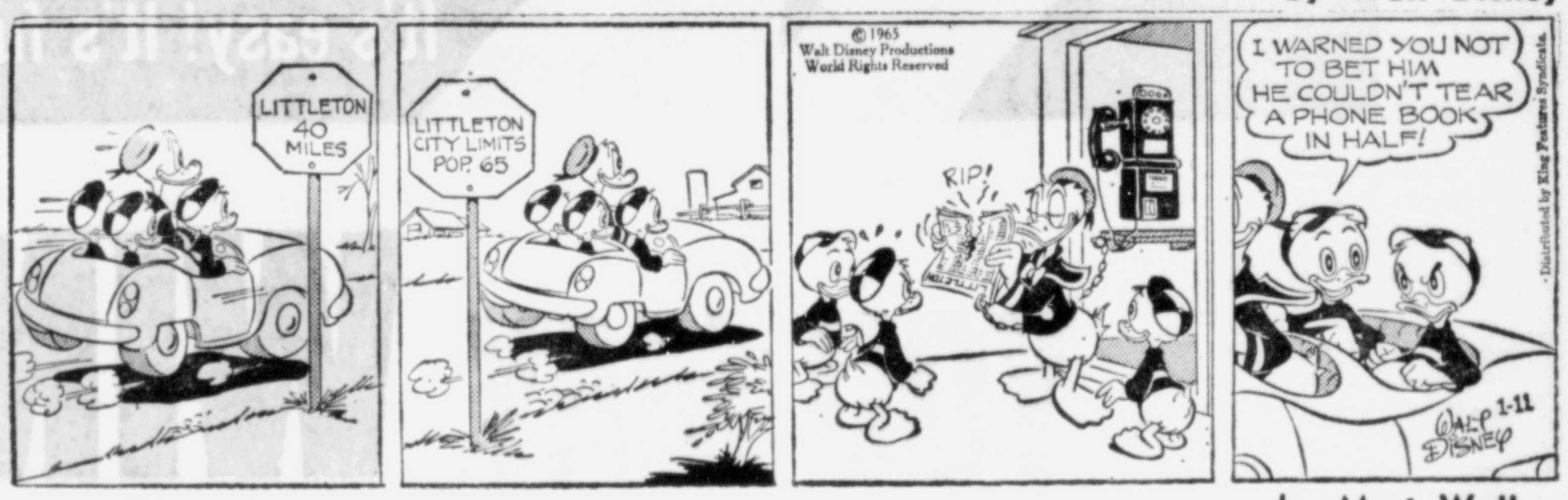

Beetle Bailey by Mort Walker

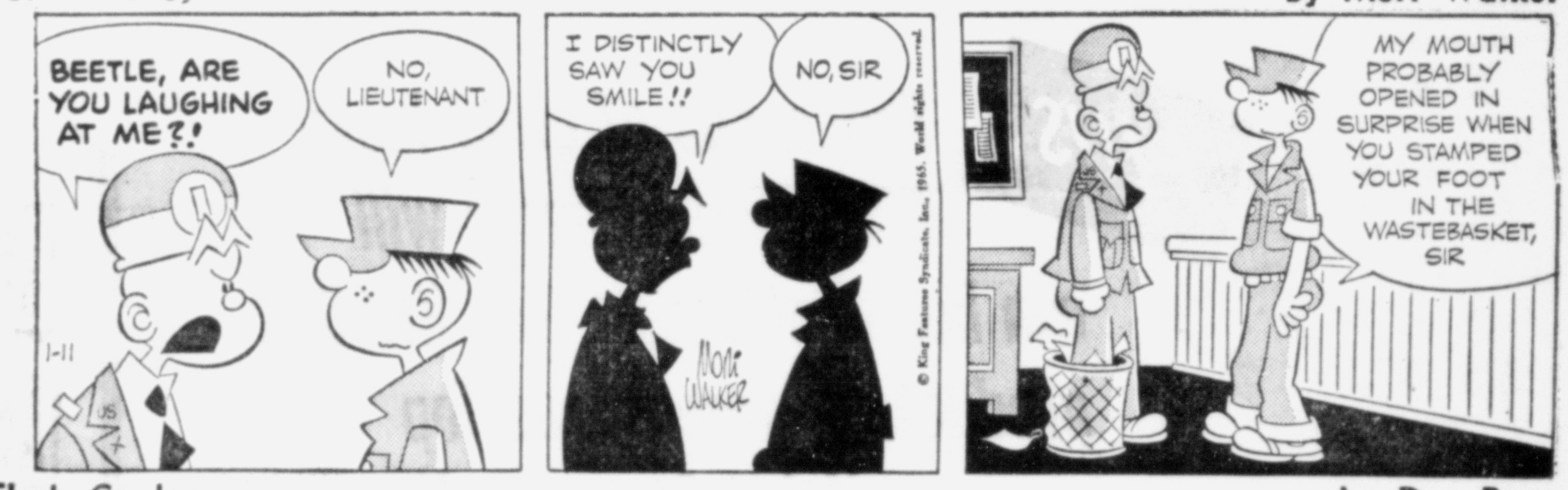

Flash Gordon by Dan Barry

Etta Kett by Paul Robinson

Brick Bradford by Paul Norris

Mr. Abernathy by Jones & Ridgeway

YOU MAY WIN $1,000 CASH!

PLUS. *Thousands of other lucky KROGER customers will win bonus prizes of free KROGER products or free Bonus Top Value Stamps—No purchase necessary to participate.*

YOU RECEIVE ½ OF A **MATCH & WIN** BILL ON EACH VISIT TO **KROGER**

$1,000 — $1,000
$500 — $500
$100 — $100

JUST COLLECT BOTH HALVES OF ANY BILL

YOU'RE A WINNER!

$10 — $10
$5 — $5
$1 — $1

DOUBLE BONUS

THOUSANDS OF PRIZES • THOUSANDS OF DOLLARS • MILLIONS OF STAMPS!

FREE

"Forever Yours"

GENUINE PLATINUM BANDED

GLASSWARE

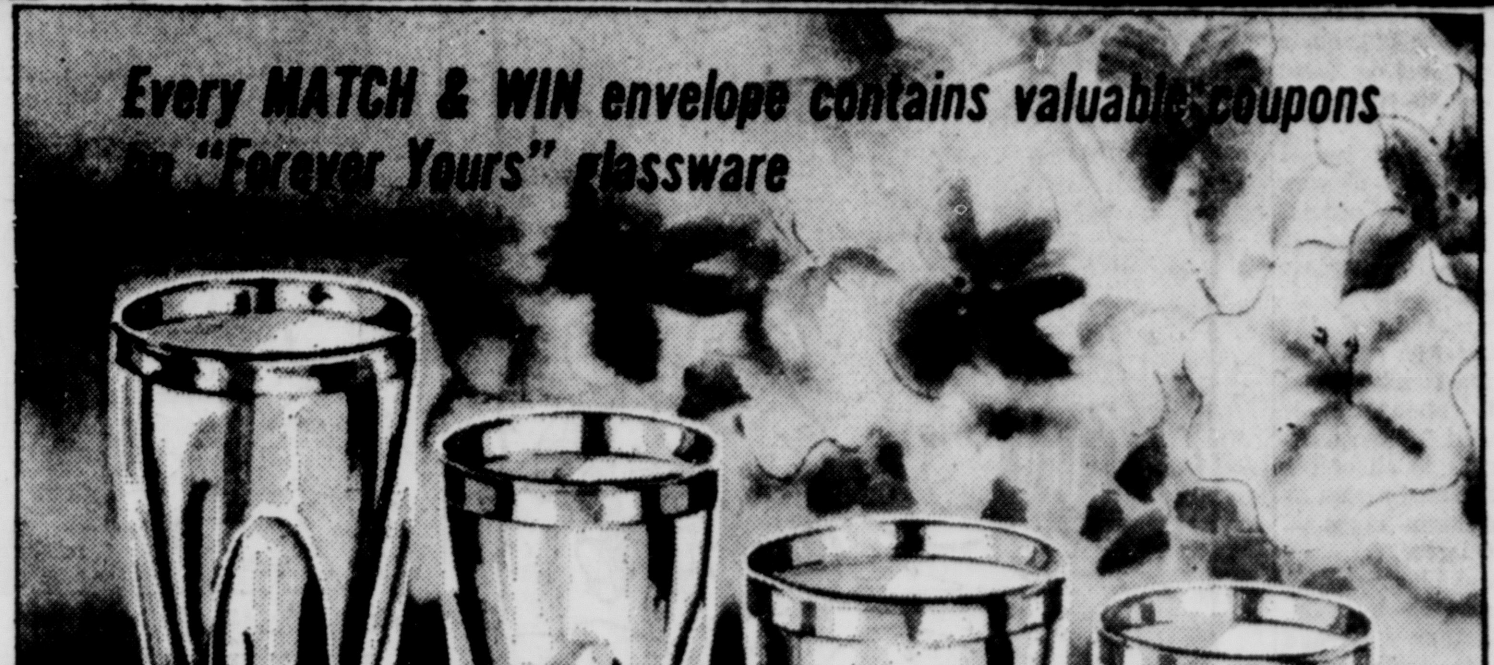

COLLECT A COMPLETE SET AT

Kroger

1 BONUS

Special "Forevers Yours" glassware coupons in every **MATCH & WIN** envelope. Good for a free piece of "Forever Yours" Platinum-Banded glassware or Bonus Top Value stamps with the purchase of "Forever Yours" Platinum Banded glassware.

These beautiful glasses are perfect for fancy dinners and casual meals alike. The genuine Platinum-Band around the top of each glass adds a distinctive touch. "Forever Yours" is heavy, sturdy glass—yet graceful in appearance.

2 BONUS

SPECIAL PRODUCT COUPONS

Good for Bonus Top Value stamps with the purchase of **KROGER** quality brands and National Brands.

Advertised in **LIFE**

YOU MAY WIN $1,000 CASH!

PLUS. *Thousands of other lucky KROGER customers will win bonus prizes of free KROGER products or free Bonus Top Value Stamps—No purchase necessary to participate.*

YOU RECEIVE ½ OF A **MATCH & WIN** BILL ON EACH VISIT TO **KROGER**

$1,000 — $1,000
$500 — $500
$100 — $100

JUST COLLECT BOTH HALVES OF ANY BILL *YOU'RE A WINNER!*

$10 — $10
$5 — $5
$1 — $1

DOUBLE BONUS

THOUSANDS OF PRIZES • THOUSANDS OF DOLLARS • MILLIONS OF STAMPS!

FREE "Forever Yours" GENUINE PLATINUM BANDED GLASSWARE

1 BONUS

Special "Forevers Yours" glassware coupons in every **MATCH & WIN** envelope. Good for a free piece of "Forever Yours" Platinum-Banded glassware or Bonus Top Value stamps with the purchase of "Forever Yours" Platinum Banded glassware.

COLLECT A COMPLETE SET AT Kroger

These beautiful glasses are perfect for fancy dinners and casual meals alike. The genuine Platinum-Band around the top of each glass adds a distinctive touch. "Forever Yours" is heavy, sturdy glass—yet graceful in appearance.

2 BONUS

SPECIAL PRODUCT COUPONS

Good for Bonus Top Value stamps with the purchase of **KROGER** quality brands and National Brands.

Advertised in **LIFE**